

PLANNING AND ZONING VICINITY MAP: Z16-048

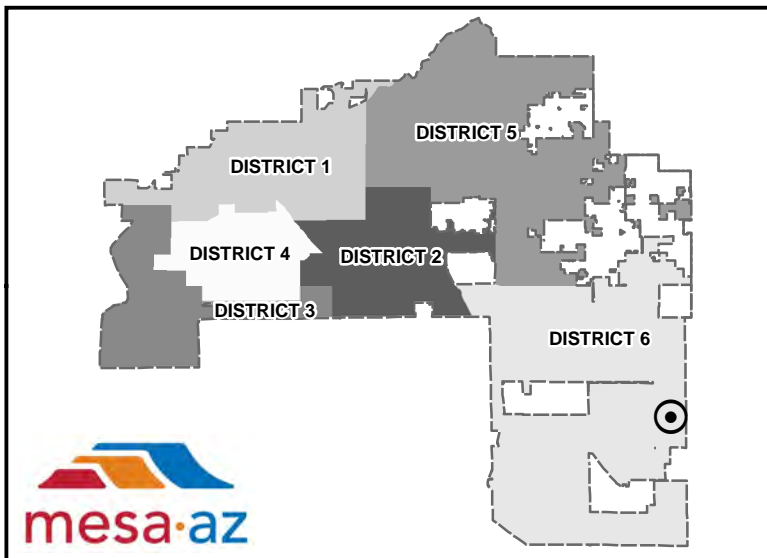
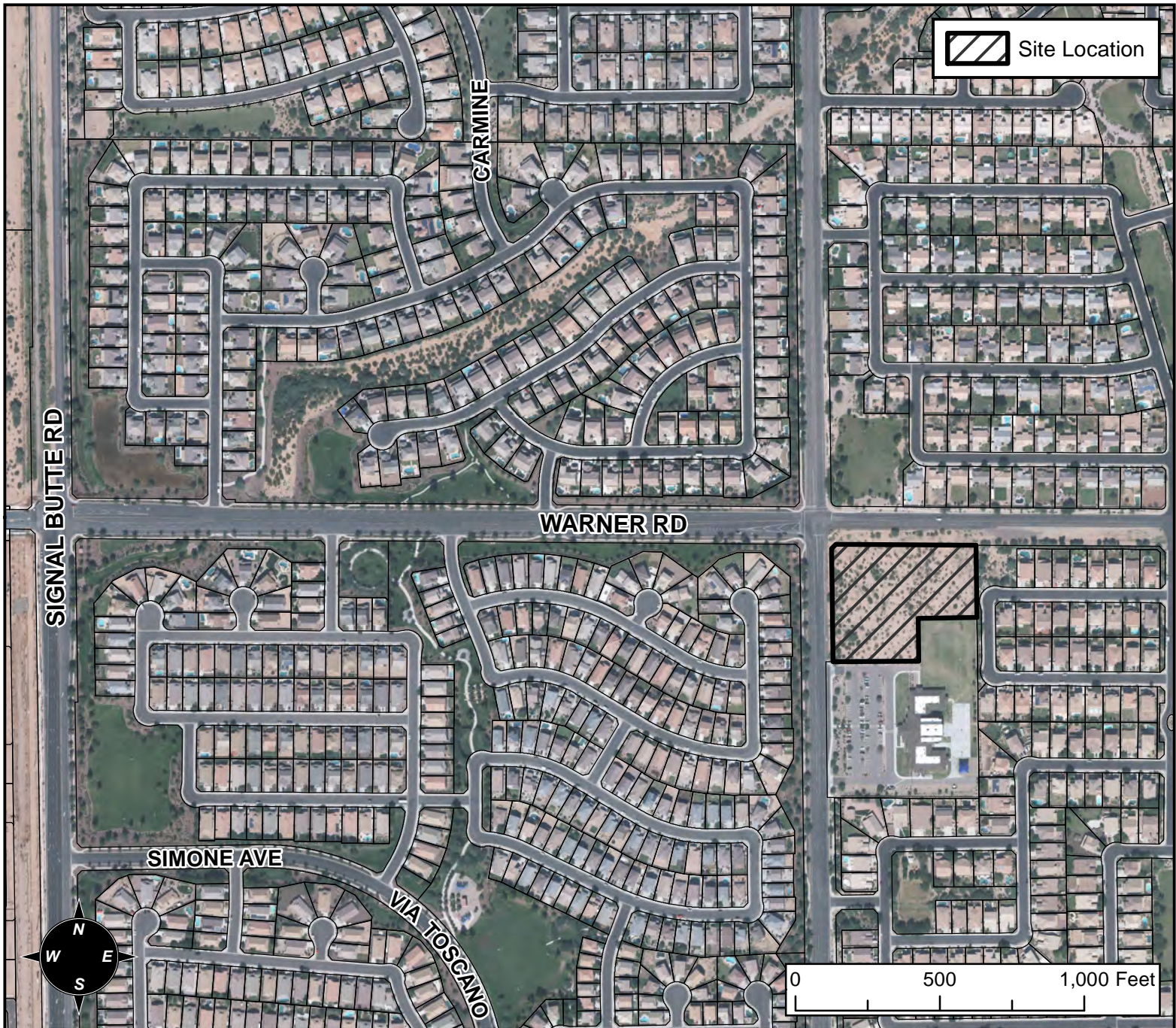

CASE DETAILS

CASE:

Z16-048

PRE-PLAT : ☐

SITE / ADDRESS:

4425 SOUTH MOUNTAIN ROAD (DISTRICT 6)

REQUEST:

SITE PLAN REVIEW. THIS REQUEST WILL ALLOW FOR THE DEVELOPMENT OF A SHELL COMMERCIAL BUILDING.