

PLANNING AND ZONING VICINITY MAP: Z16-044

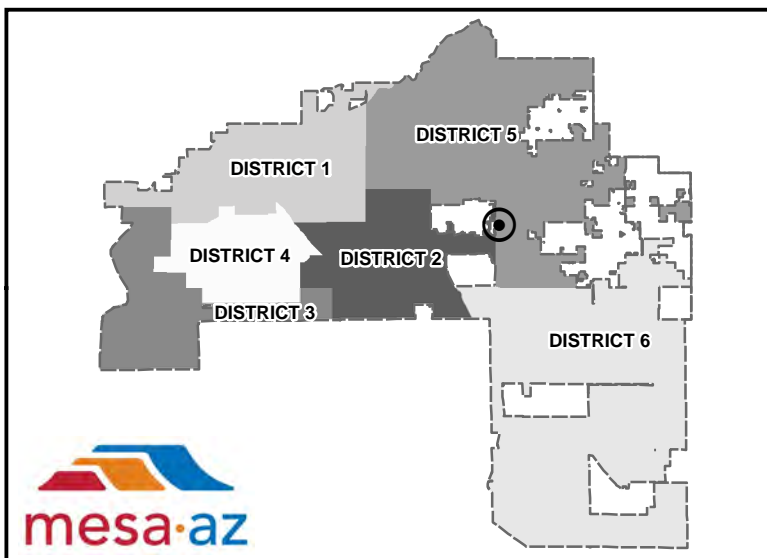
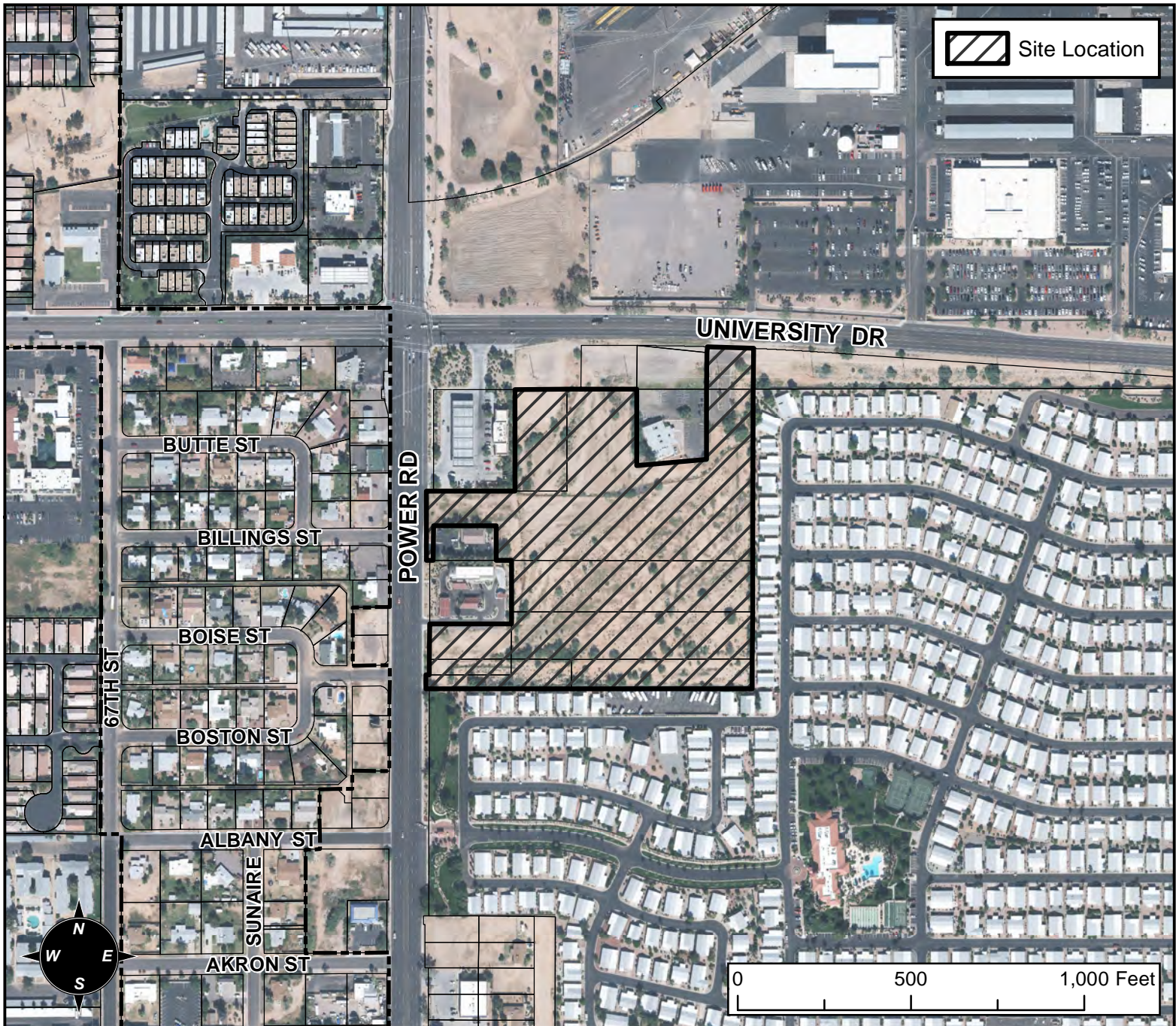

CASE DETAILS

CASE:

Z16-044

PRE-PLAT : ☒

SITE / ADDRESS:

EAST OF THE 200 TO 400 BLOCKS OF NORTH POWER ROAD AND SOUTH OF THE 6800 TO 7000 BLOCKS OF EAST UNIVERSITY DRIVE - (DISTRICT 5)

REQUEST:

REZONING FROM LC TO RSL-2.5-PAD; AND SITE PLAN REVIEW. THIS REQUEST WILL ALLOW FOR DEVELOPMENT OF A SINGLE-RESIDENCE SUBDIVISION