

BOARD OF ADJUSTMENT VICINITY MAP: BA16-039

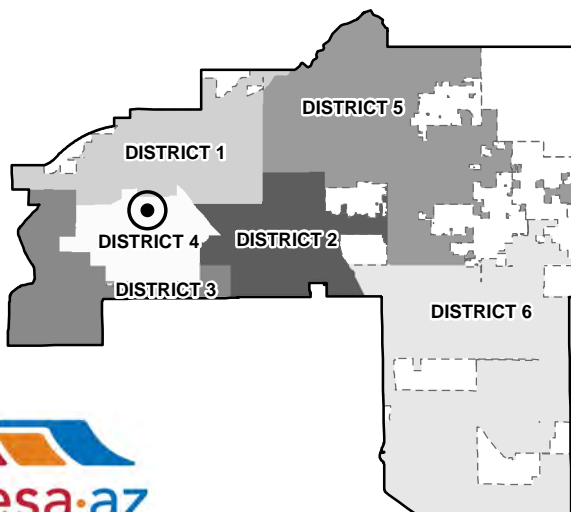
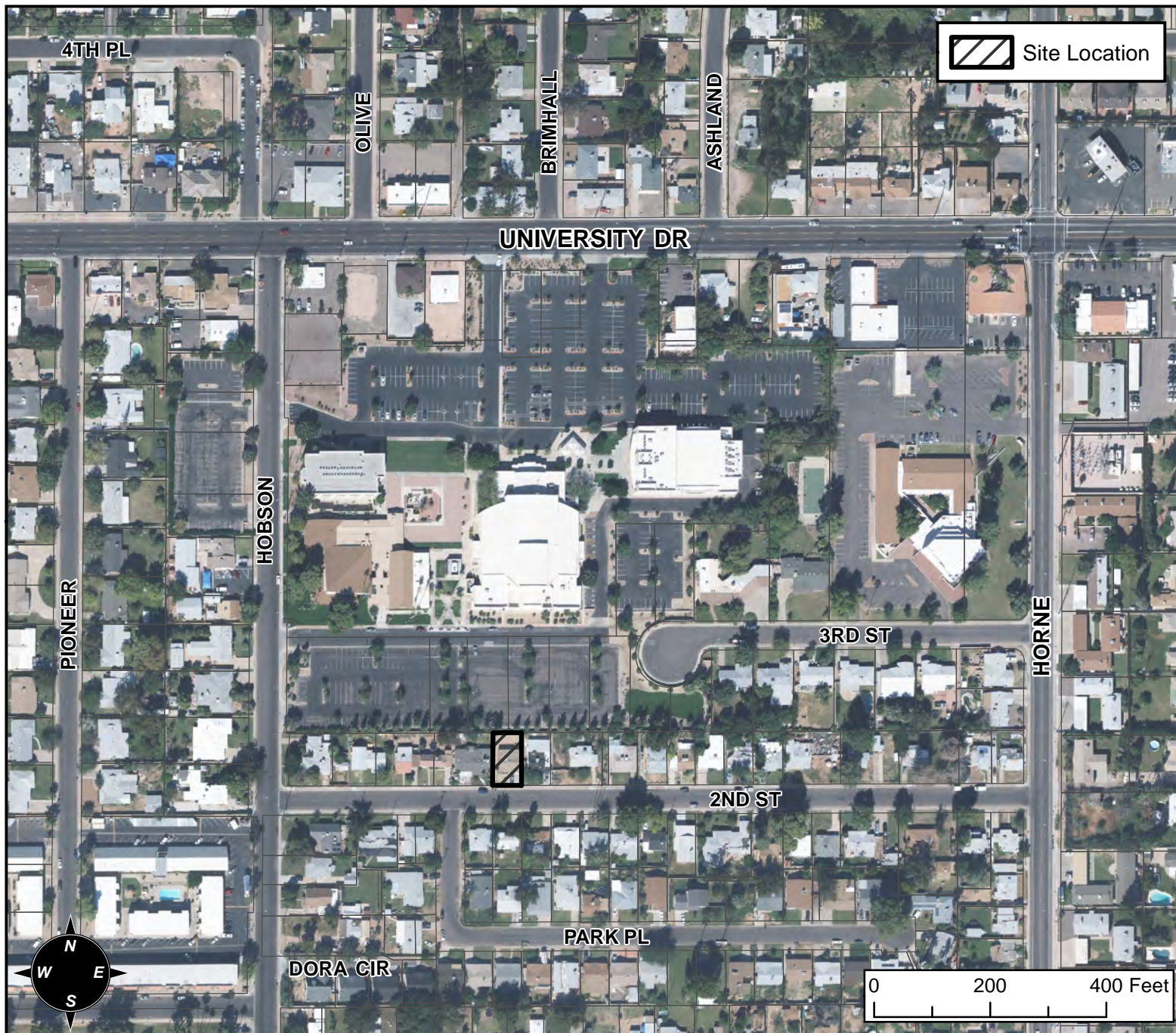

CASE DETAIL

CASE:

BA16-039

SITE / ADDRESS:

636 E 2ND STREET - (DISTRICT 4)

REQUEST:

REQUESTING A VARIANCE TO ALLOW FOR THE ELIMINATION OF MINIMUM PARKING REQUIREMENTS FOR AN EXISTING SINGLE RESIDENCE IN THE RS-6 ZONING DISTRICT.