

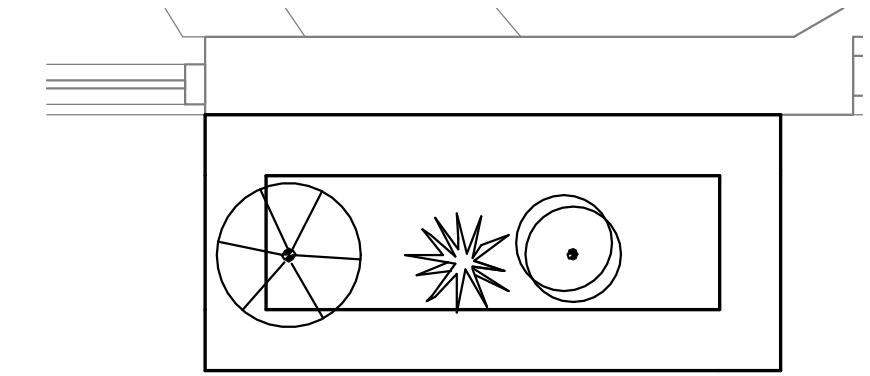

SYMBOL	BOTANICAL NAME	SIZE	QUANTITY	TOTAL
	LEUCOPHYLLUM CANDIDUM TEXAS RANGER (GREEN LEAF) MIN. 24" DIAMETER	5 - GAL.	7	21
	CASSIA ARTEMISIOIDES FEATHERY CASSIA MIN. 24" DIAMETER - 30" IN HEIGHT	5 - GAL.	7	
	FAIRY DUSTER MIN. 24" DIAMETER - 30" IN HEIGHT	5 - GAL.	7	

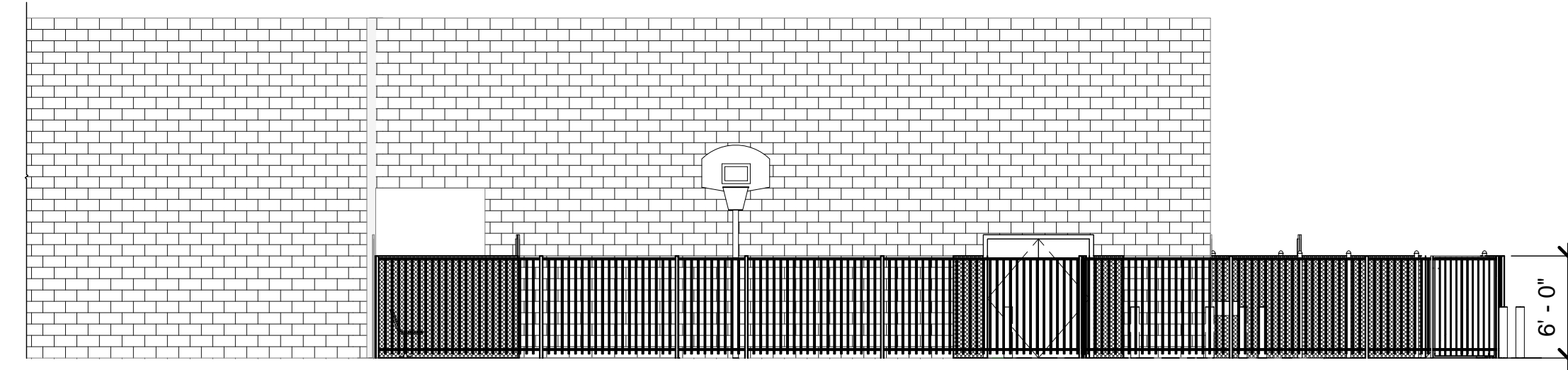

3 PROPOSED EAST ELEVATION
1/8" = 1'-0"



C9	EXISTING SIDEWALK
C11	6'-0" HIGH WROUGHT IRON FENCE AND POSTS
C12	NEW 3'-0" GATE
C13	NEW 2'-8" WIDE BY 6'-0" LONG BY 2'-0" HIGH PAINTED CMU PLANTER
C14	6'-0" HIGH CHAIN LINK FENCE & GATE. TYP.
C15	NEW DRINKING FOUNTAIN AS PER PLUMBING.
C16	EXISTING BUILDING
C20	AREA OF ARTIFICIAL GRASS
C21	BENCH AS PER OWNER
C22	PLAY STRUCTURE BY OTHERS UNDER SEPERATE PERMIT
C23	AREA OF ASPHALT REMOVAL AND REPLACE WITH WOOD CHIPS
C24	SHADE STRUCTURE BY OTHERS UNDER SEPERATE PERMIT
C25	NEW 4'-0" GATE
C26	BASKETBALL HOOP LOCATION
C27	FOUR SQUARE COURT
C28	NEW 6" CONCRETE CURB
C29	NEW LANDSCAPE AREA WITH (16) TEXAS RANGER SHRUBS, (15) FEATHERY CASSIA SHRUBS AND (15) FAIRY DUSTER SHRUBS.

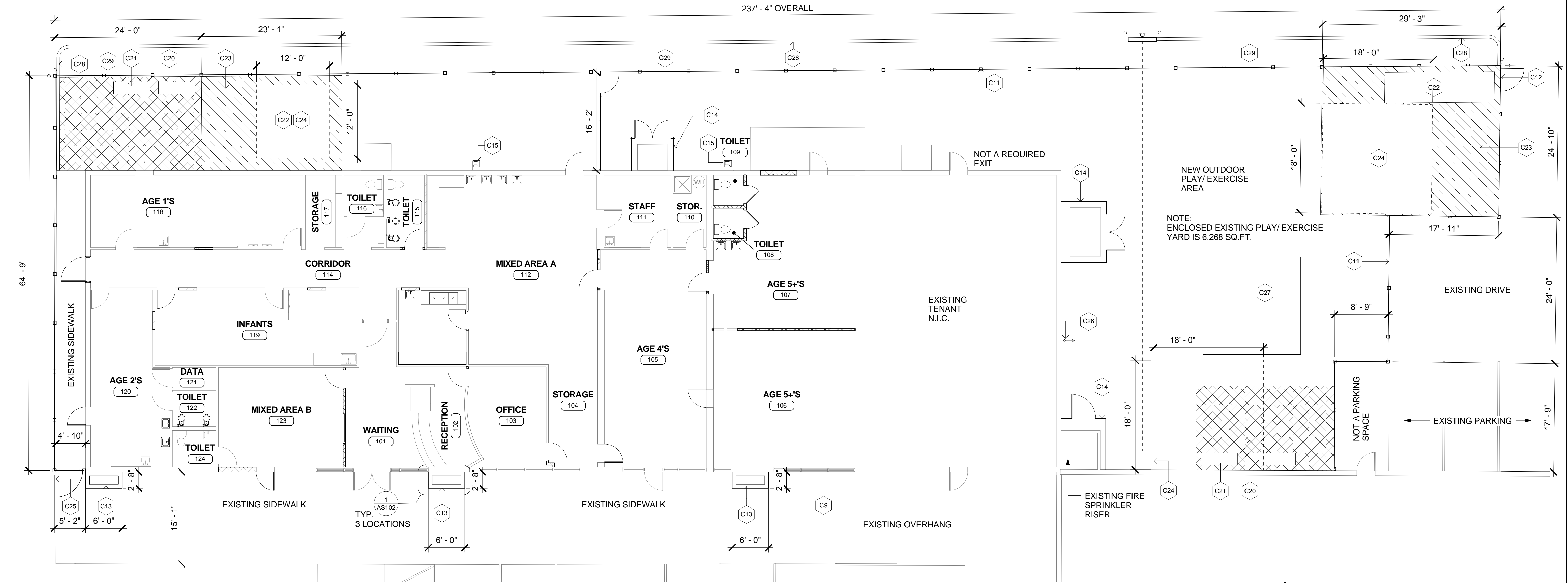

David B. Howell
Architecture & Design, P.C.
■ 5148 North Calle Buja
Tucson, Arizona 85718
■ V 520 299-8093
■ david@dbhad.com

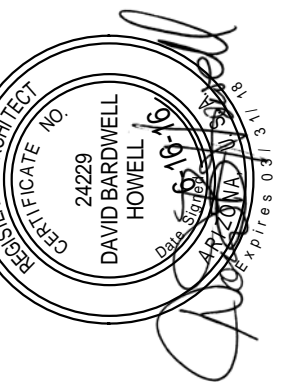

Sheet number:

AS102