

BOARD OF ADJUSTMENT VICINITY MAP: BA16-040

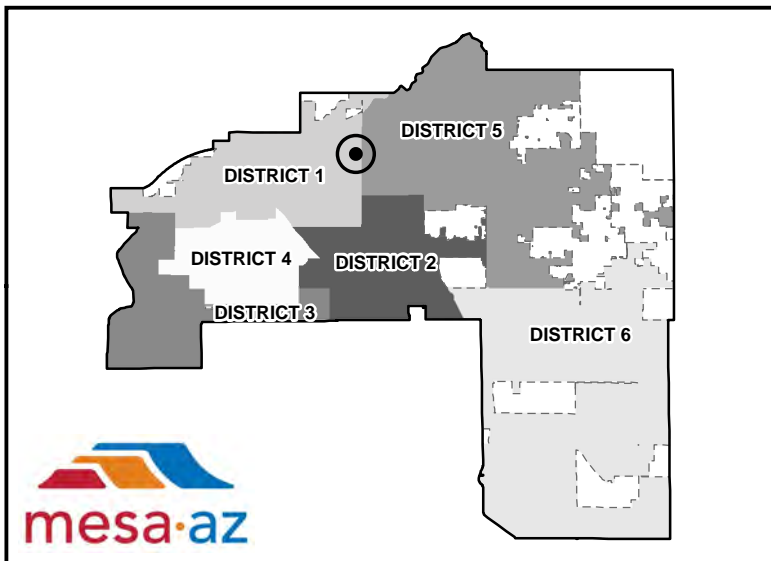
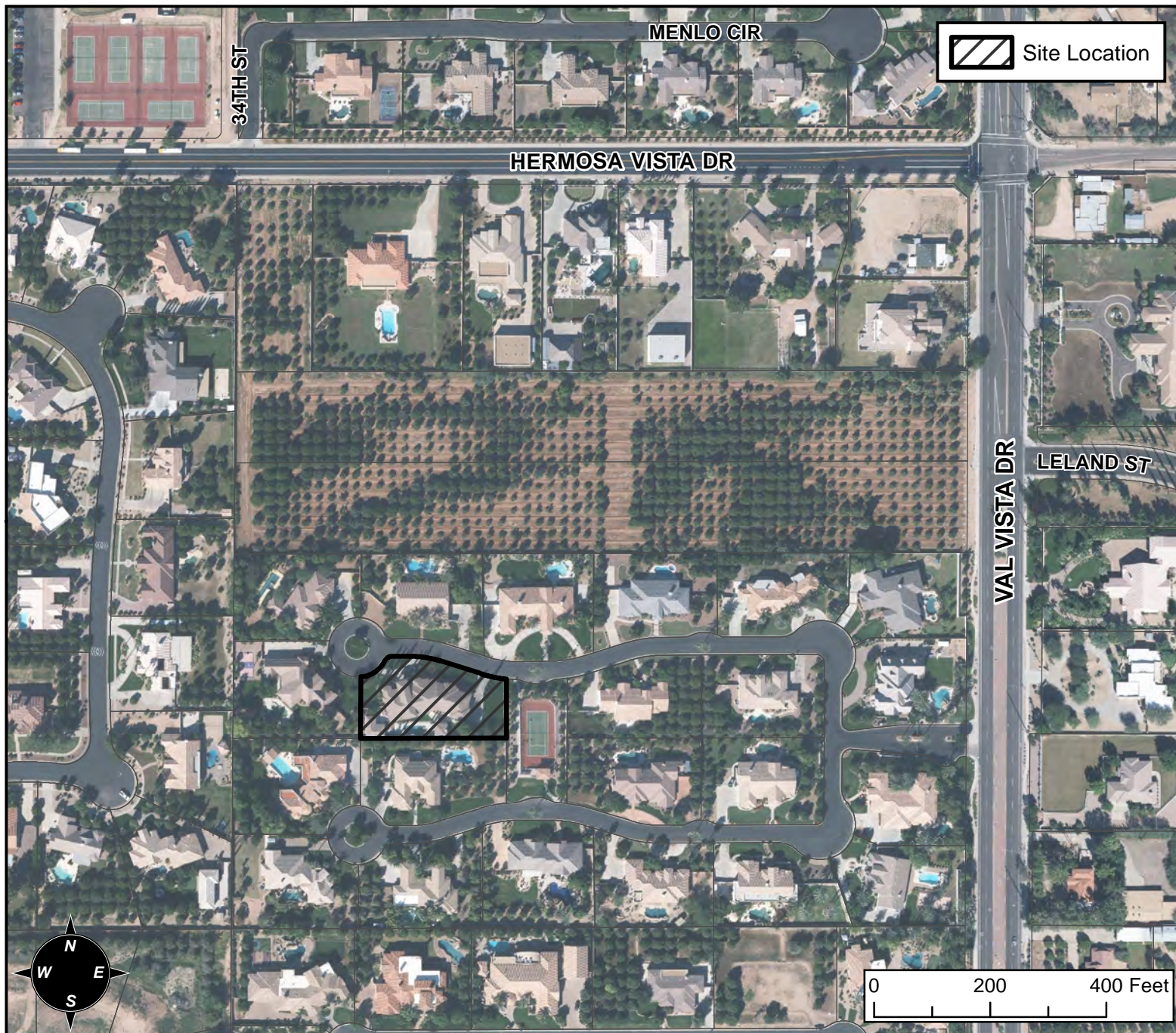

CASE DETAIL

CASE:

BA16-040

SITE / ADDRESS:

2222 N VAL VISTA DRIVE, #9 - (DISTRICT 1)

REQUEST:

REQUESTING VARIANCES TO ALLOW 1) A DETACHED ACCESSORY DWELLING UNIT TO ENCROACH INTO THE REQUIRED SIDE AND REAR YARD SETBACKS, AND 2) A DETACHED GARAGE AND A DETACHED STRUCTURE TO EXCEED THE MAXIMUM ALLOWED HEIGHT IN THE RS-35 PAD ZONING DISTRICT.