

BOARD OF ADJUSTMENT VICINITY MAP: BA16-046

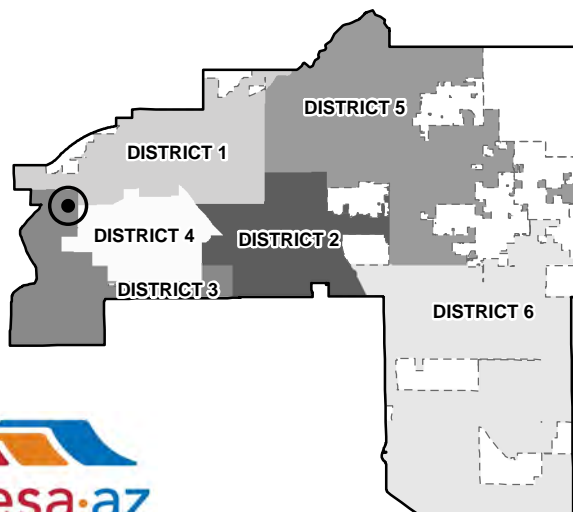
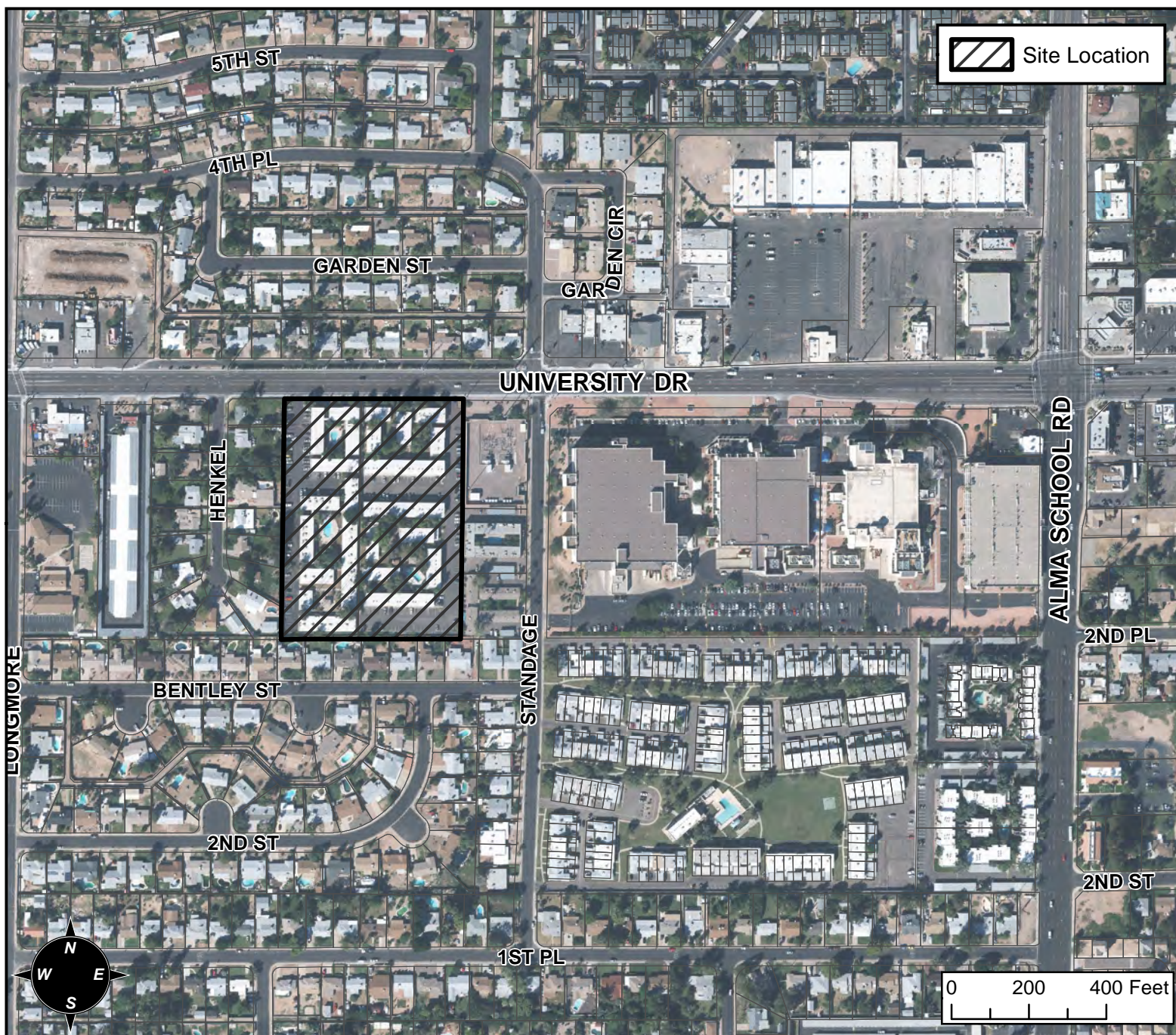

CASE DETAIL

CASE:

BA16-046

SITE / ADDRESS:

1433 & 1457 W UNIVERSITY DRIVE - (DISTRICT 3)

REQUEST:

REQUESTING A SUBSTANTIAL CONFORMANCE IMPROVEMENT PERMIT (SCIP) TO ALLOW FOR THE EXPANSION OF A MANAGEMENT OFFICE FOR AN EXISTING APARTMENT COMPLEX IN THE RM-3 AND RM-2 ZONING DISTRICTS.