

PLANNING AND ZONING VICINITY MAP: Z16-032

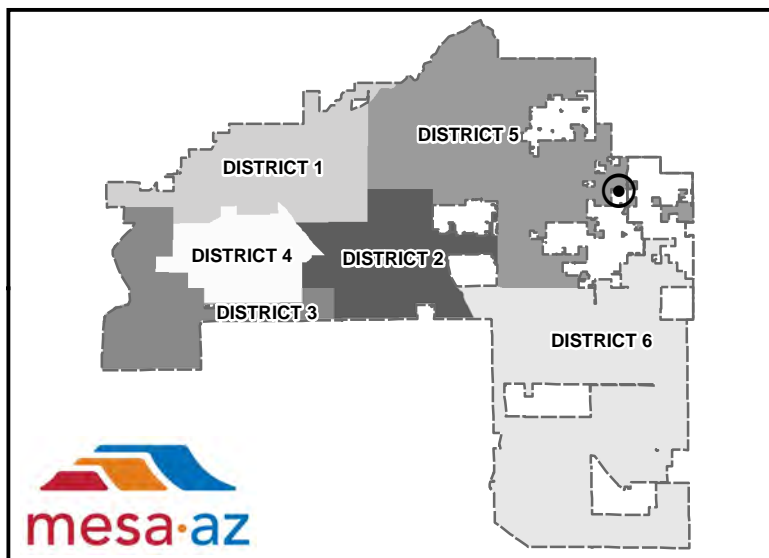
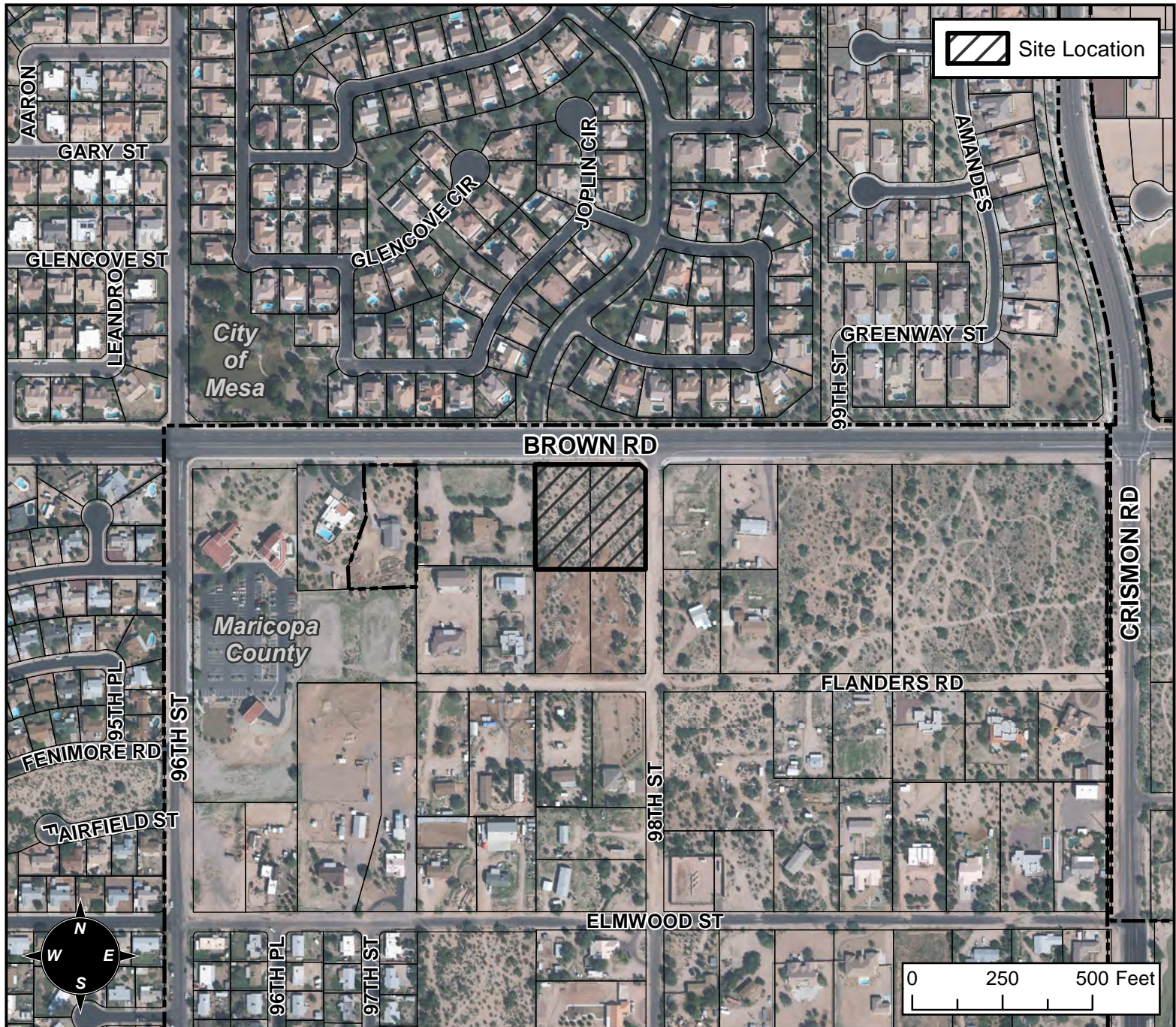

CASE DETAILS

CASE:

Z16-032

PRE-PLAT : ☐

SITE / ADDRESS:

9700 BLOCK OF E BROWN RD (SOUTH SIDE) AND 1100 BLOCK OF N 98TH ST (WEST SIDE) - (DISTRICT 5)

REQUEST:

REZONE FROM MARICOPA COUNTY RURAL-43 TO CITY OF MESA RS-43. THIS REQUEST WILL ESTABLISH CITY OF MESA ZONING ON RECENTLY ANNEXED PROPERTY.