

PLANNING AND ZONING VICINITY MAP: Z16-017

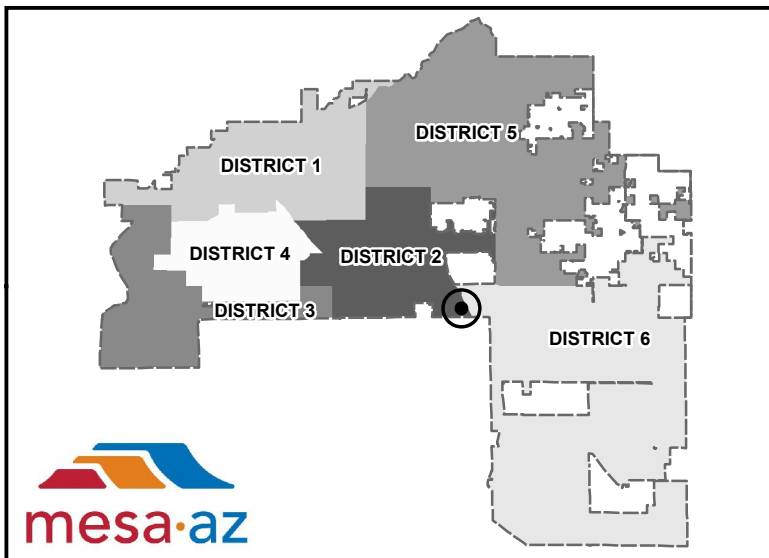
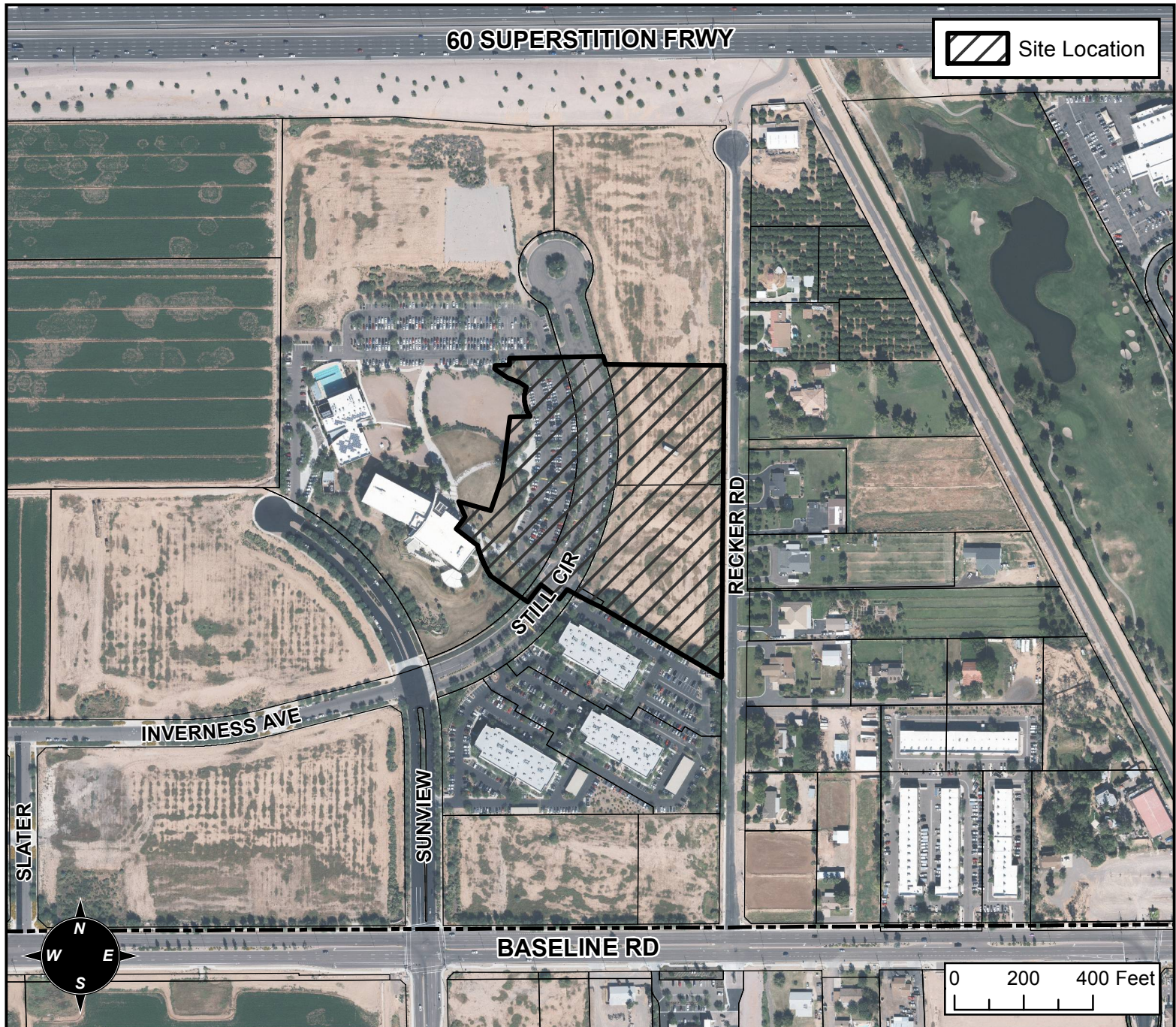

CASE DETAILS

CASE:

Z16-017

PRE-PLAT : ☐

PROJECT:

PARKING GARAGE & ACADEMIC BUILDING

ADDRESS:

5850 - 5959 E STILL CIR - (DISTRICT 2)

REQUEST:

SITE PLAN REVIEW AND PAD MODIFICATION. THIS REQUEST WILL ALLOW FOR DEVELOPMENT OF AN ACADEMIC BUILDING AND PARKING GARAGE.