

BOARD OF ADJUSTMENT VICINITY MAP: BA16-012

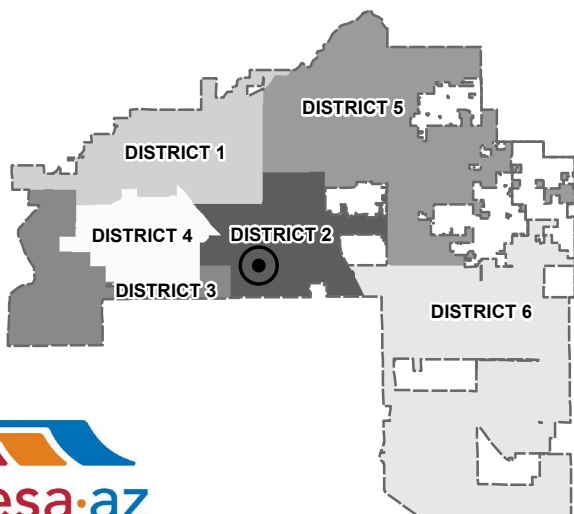
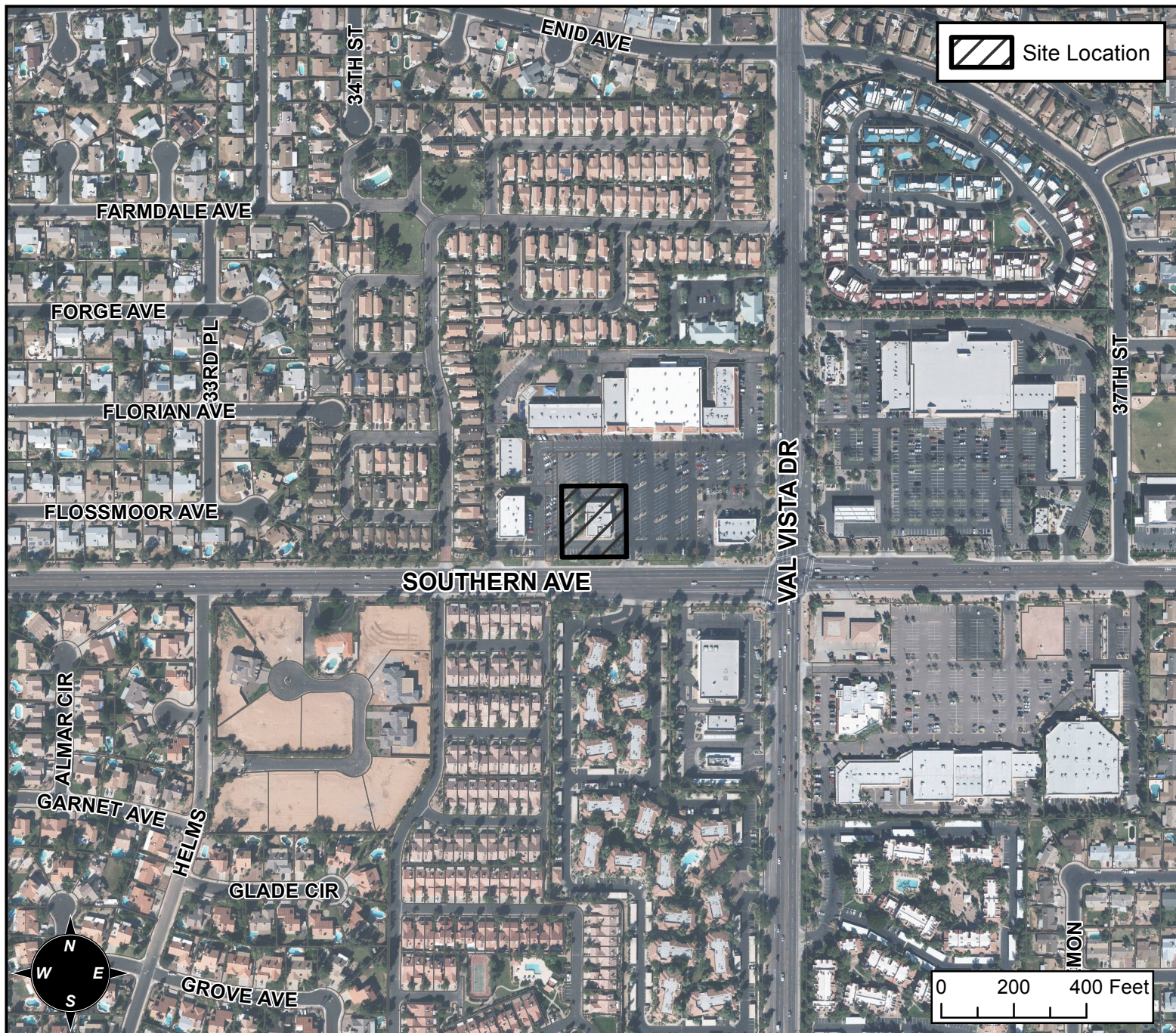

CASE DETAIL

CASE:

BA16-012

SITE / ADDRESS:

3512 E SOUTHERN AVE - (DISTRICT 2)

REQUEST:

REQUESTING A SUBSTANTIAL CONFORMANCE IMPROVEMENT PERMIT (SCIP) TO ALLOW REUSE OF AN EXISTING RETAIL BUILDING TO ACCOMMODATE LIMITED REPAIR WORK FOR MOTORCYCLES AND OTHER SMALL MOTORIZED VEHICLES IN THE LC ZONING DISTRICT