

# BOARD OF ADJUSTMENT VICINITY MAP: BA16-013

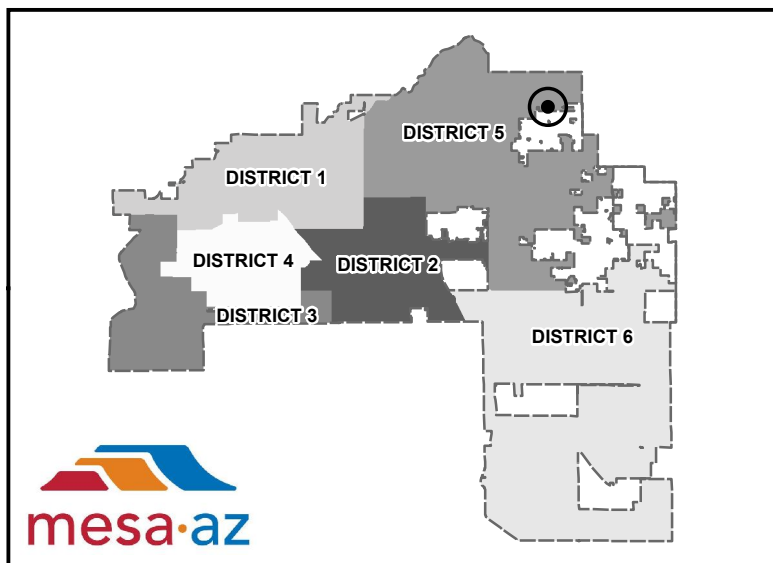
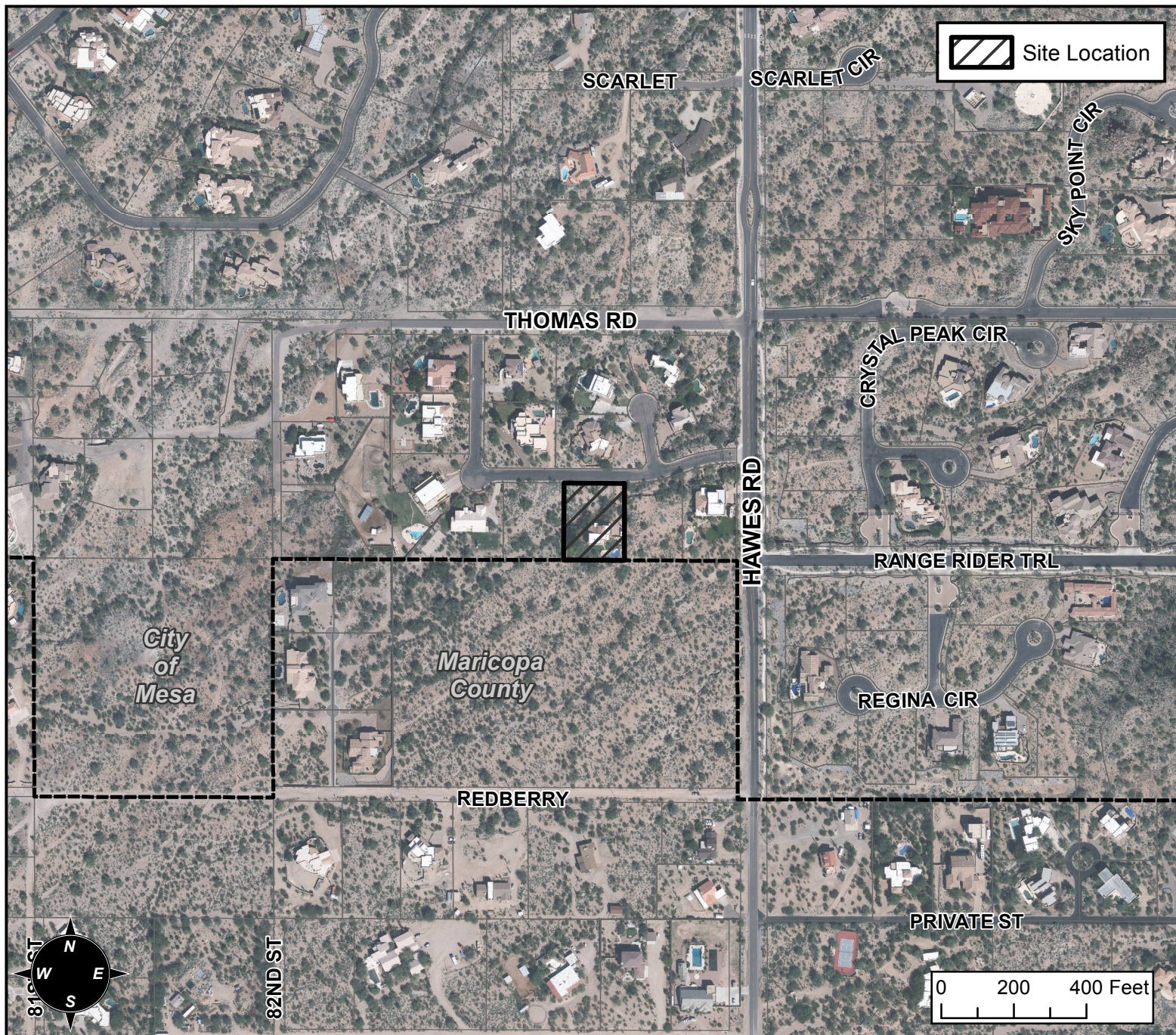

## CASE DETAIL

### CASE:

BA16-013

### SITE / ADDRESS:

3530 N HAWES RD #6 - (DISTRICT 5)

### REQUEST:

REQUESTING A VARIANCE TO ALLOW AN ACCESSORY STRUCTURE TO ENCROACH INTO SIDEYARD SETBACKS IN THE RS-35-PAD ZONING DISTRICT.