



5020 E. Main St. Mesa AZ 85205

R3-01.07.2016

The Pad Car Wash

SIGNS⁺PLUS

Dale Johnson
C - 928.713.8802
O - 623.780.1544
9200 E. Valley Road
Prescott Valley, AZ 86314



SIGN MATRIX	SQFT	QUANTITY
A - East Elevation Sign	67.85	1
B - South & West Elevation Signs	45.93 EA.	2
C - Monument Sign	73.68	1



SITE MAP

Scale:
NTS

CUSTOMER APPROVAL

BY: _____
DATE: _____ ☐ W/O CHGS ☐ W/ CHGS

PROJECT:
Francis & Sons Car Wash

LOCATION:
5020 E. Main St Mesa AZ 85205

9200 Valley Rd.
Prescott Valley,
Arizona
86314
800-257-5095

Account Executive:
Dale Johnson

Designer:
AL

Design Number:
5932

DATE:
12/09/2015

SCALE:
AS NOTED

REVISIONS:
R1-12/14/2015
R2-12/15/2015
R3-01/07/2016

SHEET:

2 of 6

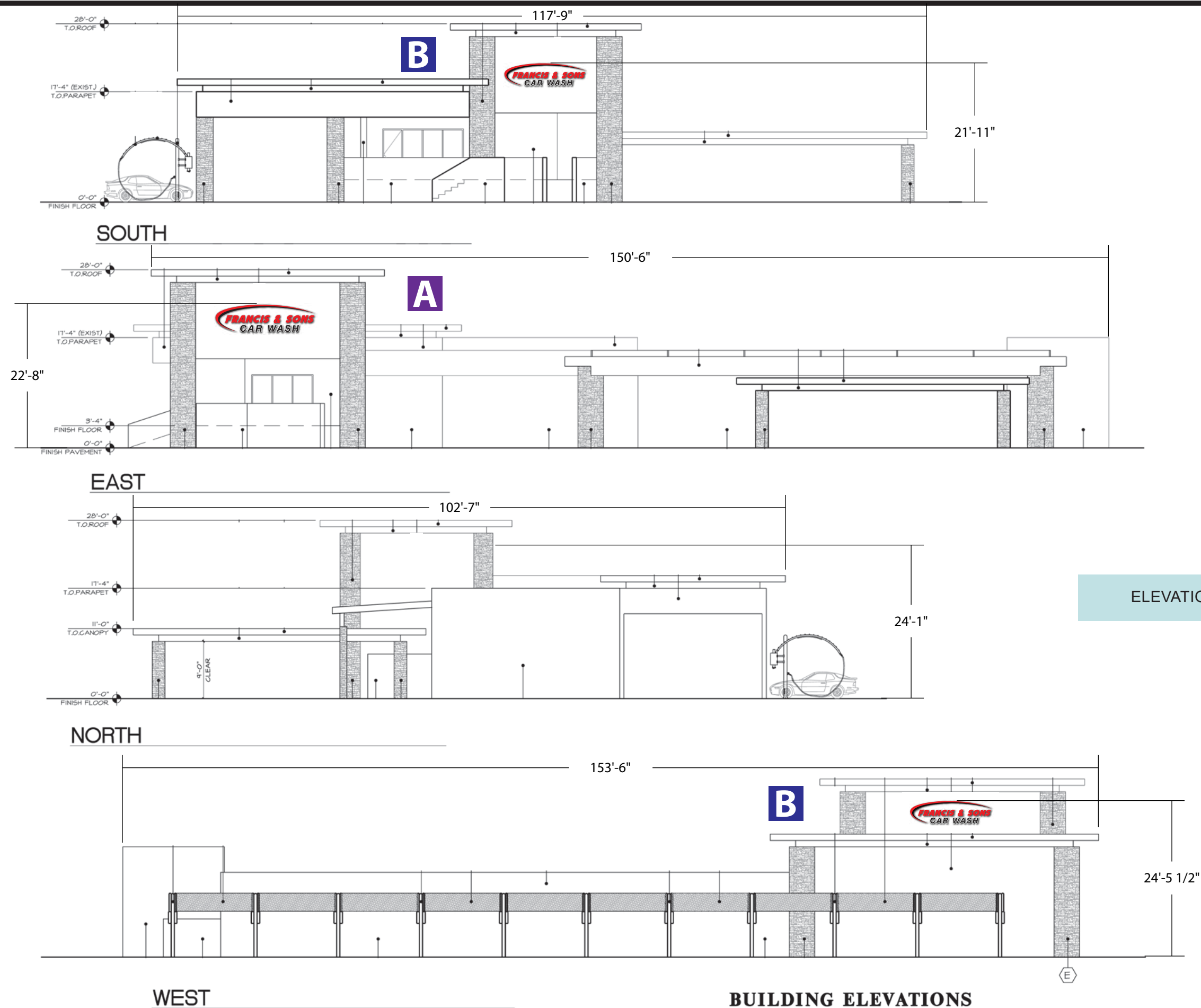

ELEVATIONS

Scale:
1/16" = 1'-0"

9200 Valley Rd.
Prescott Valley,
Arizona
86314
800-257-5095

PROJECT: Francis & Sons Car Wash

LOCATION:
5020 E. Main St Mesa AZ 85205
MESA AZ 85205



SIGNS
PLUS

Account Executive:
Dale Johnson

Designer:
AL

Design Number:
5932

DATE:
12/09/2015

SCALE:
AS NOTED

REVISIONS:
R1-12/14/2015
R2-12/15/2015
R3-01/07/2016

SHEET:

3 OF 6

CUSTOMER APPROVAL

BY: _____

DATE: _____ ☐ W/O CHGS ☐ W/ CHGS

This custom design submitted for your personal use is the exclusive property of SIGNS PLUS. It may not be reproduced, copied, or exhibited in any fashion to anyone outside of your organization without the written permission of an authorized agent of SIGNS PLUS.



A

EAST
ELEVATION

PAN CHANNEL
LETTERS

Scale:
3/4" = 1'-0"

SQFT:
67.85

Manufacture and install one (1) set of LED illuminated pan channel letters the faces will be plex with 3/4" trimcap and 5" aluminum returns. The letters and logo will be mounted flush to the wall.

PC Letter / LEDs - Cross Section Detail

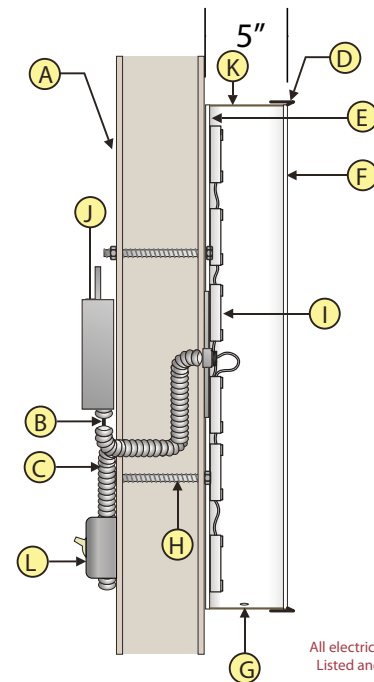

A	wall
B	low voltage wiring
C	conduit (1/2" min.)
D	trim cap
E	aluminum back
F	acrylic Face
G	weep holes
H	mounting varies
I	LED lights
J	LED power supply
K	alum. return
L	disconnect switch

All electrical to be UL
Listed and Labeled

This sign is intended to be installed in accordance with the requirements of Article 600 of the National Electrical Code and/or other applicable local codes. This includes proper grounding and bonding of the signs

CUSTOMER APPROVAL

BY: _____
DATE: _____ ☐ W/O CHGS ☐ W/ CHGS

PROJECT:
Francis & Sons Car Wash

LOCATION:
5020 E. Main St Mesa AZ 85205

9200 Valley Rd.
Prescott Valley,
Arizona
86314
800-257-5095

SIGNS PLUS

Account Executive:
Dale Johnson

Designer:
AL

Design Number:
5932

DATE:
12/09/2015

SCALE:
AS NOTED

REVISIONS:
R1-12/14/2015
R2-12/15/2015
R3-01/07/2016

SHEET:

4 OF 6

This custom design submitted for your personal use is the exclusive property of SIGNS PLUS. It may not be reproduced, copied, or exhibited in any fashion to anyone outside of your organization without the written permission of an authorized agent of SIGNS PLUS.



B	WEST & SOUTH	PAN CHANNEL LETTERS	Scale: 3/4" = 1'-0"	SQFT: 45.93 EA.
	Manufacture and install two (2) sets of LED illuminated pan channel letters the faces will be plex with 3/4" trimcap and 5" aluminum returns. The letters and logo will be mounted flush to the wall.			

PC Letter / LEDs - Cross Section Detail

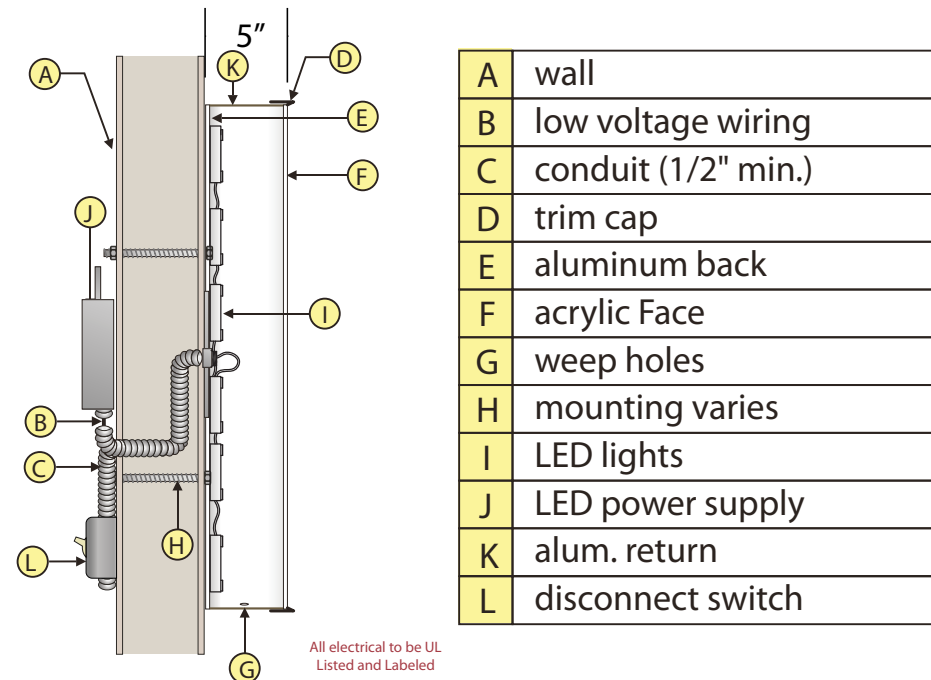

This sign is intended to be installed in accordance with the requirements of Article 600 of the National Electrical Code and/or other applicable local codes. This includes proper grounding and bonding of the signs

CUSTOMER APPROVAL	
BY: _____	
DATE: _____	<input type="checkbox"/> W/O CHGS <input type="checkbox"/> W/ CHGS

PROJECT:	Francis & Sons Car Wash
LOCATION:	5020 E. Main St Mesa AZ 85205
9200 Valley Rd. Prescott Valley, Arizona 86314 800-257-5095	
Account Executive: Dale Johnson	
Designer: AL	
Design Number: 5932	
DATE: 12/09/2015	
SCALE: AS NOTED	
REVISIONS:	
R1-12/14/2015	
R2-12/15/2015	
R3-01/07/2016	
SHEET: 5 of 6	

This custom design submitted for your personal use is the exclusive property of SIGNS PLUS. It may not be reproduced, copied, or exhibited in any fashion to anyone outside of your organization without the written permission of an authorized agent of SIGNS PLUS.

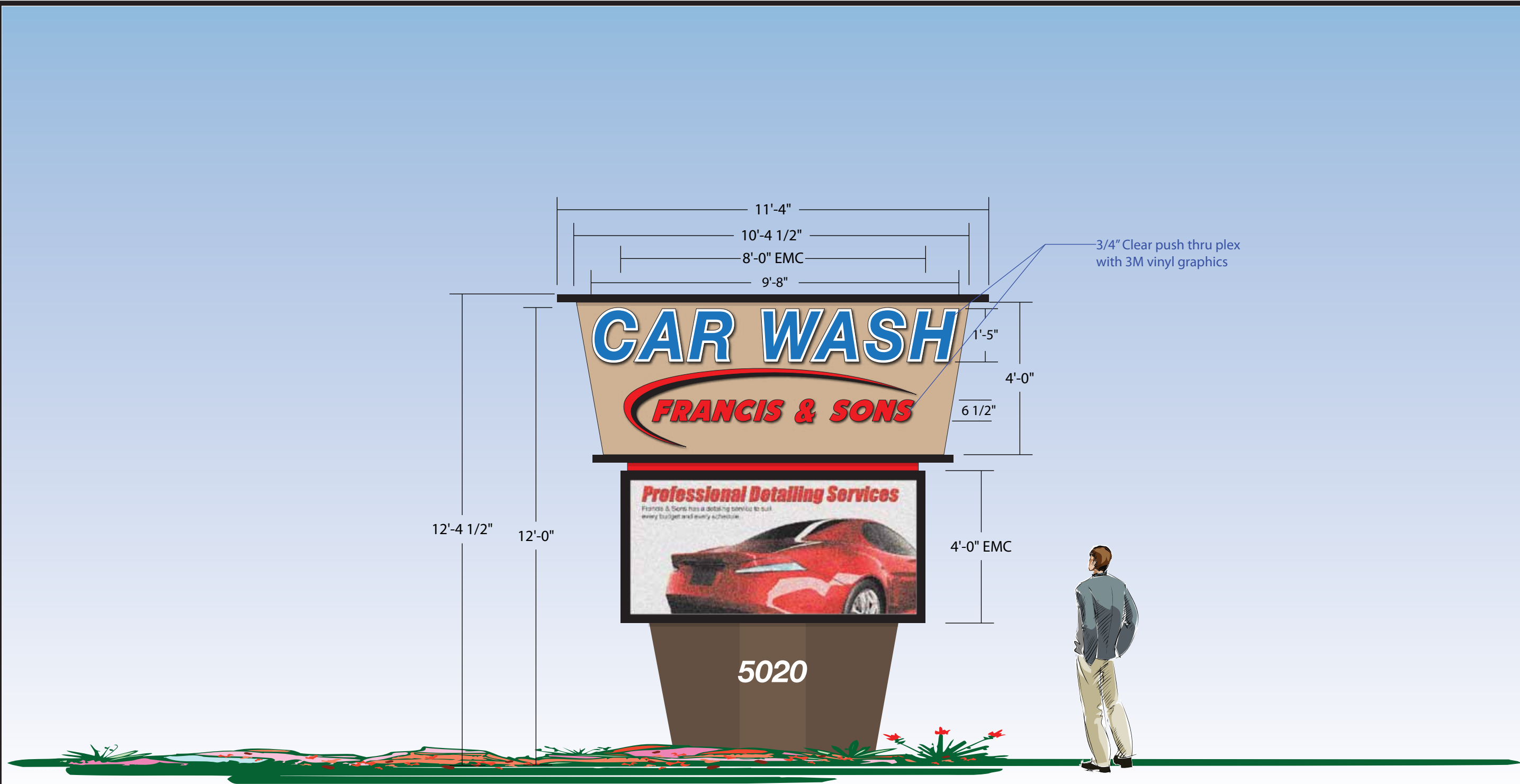

MONUMENT SIGN

Scale:
3/8" = 1'-0"

SQFT:
73.68

Manufacture and install one (1) illuminated monument sign.

This sign is intended to be installed in accordance with the requirements of Article 600 of the National Electrical Code and/or other applicable local codes. This includes proper grounding and bonding of the signs.

CUSTOMER APPROVAL

BY: _____
DATE: _____ ☐ W/O CHGS ☐ W/ CHGS

PROJECT: Francis & Sons Car Wash
LOCATION: 5020 E. Main St Mesa AZ 85205

9200 Valley Rd.
Prescott Valley,
Arizona
86314
800-257-5095



Account Executive:
Dale Johnson

Designer:
AL

Design Number:
5932

DATE:
12/09/2015

SCALE:
AS NOTED

REVISIONS:
R1-12/14/2015
R2-12/15/2015
R3-01/07/2016

SHEET:
6 OF 6