

# PLANNING AND ZONING FINAL PLAT VICINITY MAP

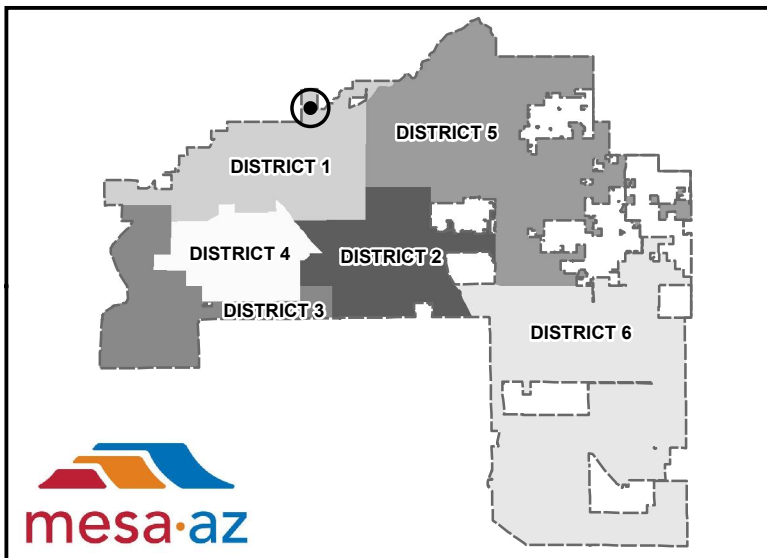
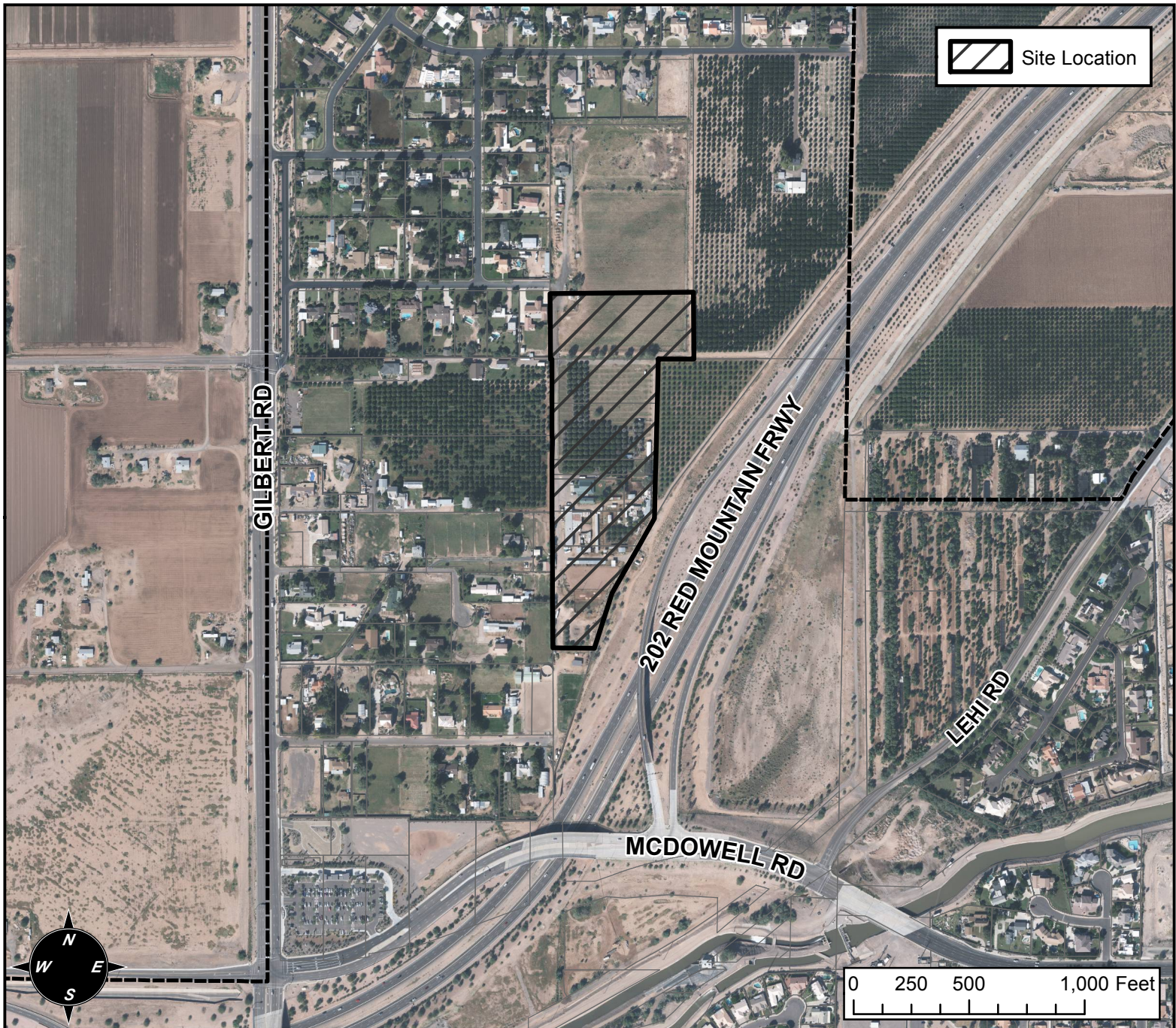

## FINAL PLAT DETAILS

**PROJECT:**  
PATCH AT LEHI

**LANGUAGE:**

"PATCH OF LEHI"- (DISTRICT 1) THE 3000 TO 3300 BLOCK OF NORTH ACACIA (EAST SIDE) LOCATED NORTH AND EAST OF MCDOWELL AND GILBERT ROADS. 3 RS-43 SINGLE RESIDENCE LOTS. (15± AC.). RICHARD A. AND BARBARA MARZIALE, SHARLA K. SIMMERS, MICHAEL GOOGIANS, PAIGE E. DEWITT, MARK MIKU, DOUGLAS L. AND MARCIA TOPHAM, OWNERS; GREG ALLEN, ALLEN CONSULTING ENGINEERS, ENGINEER