

BOARD OF ADJUSTMENTS VICINITY MAP: BA15-047

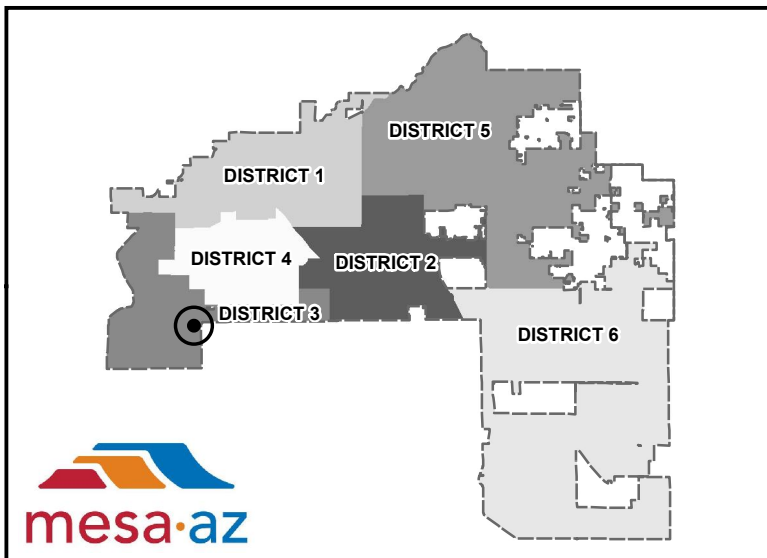
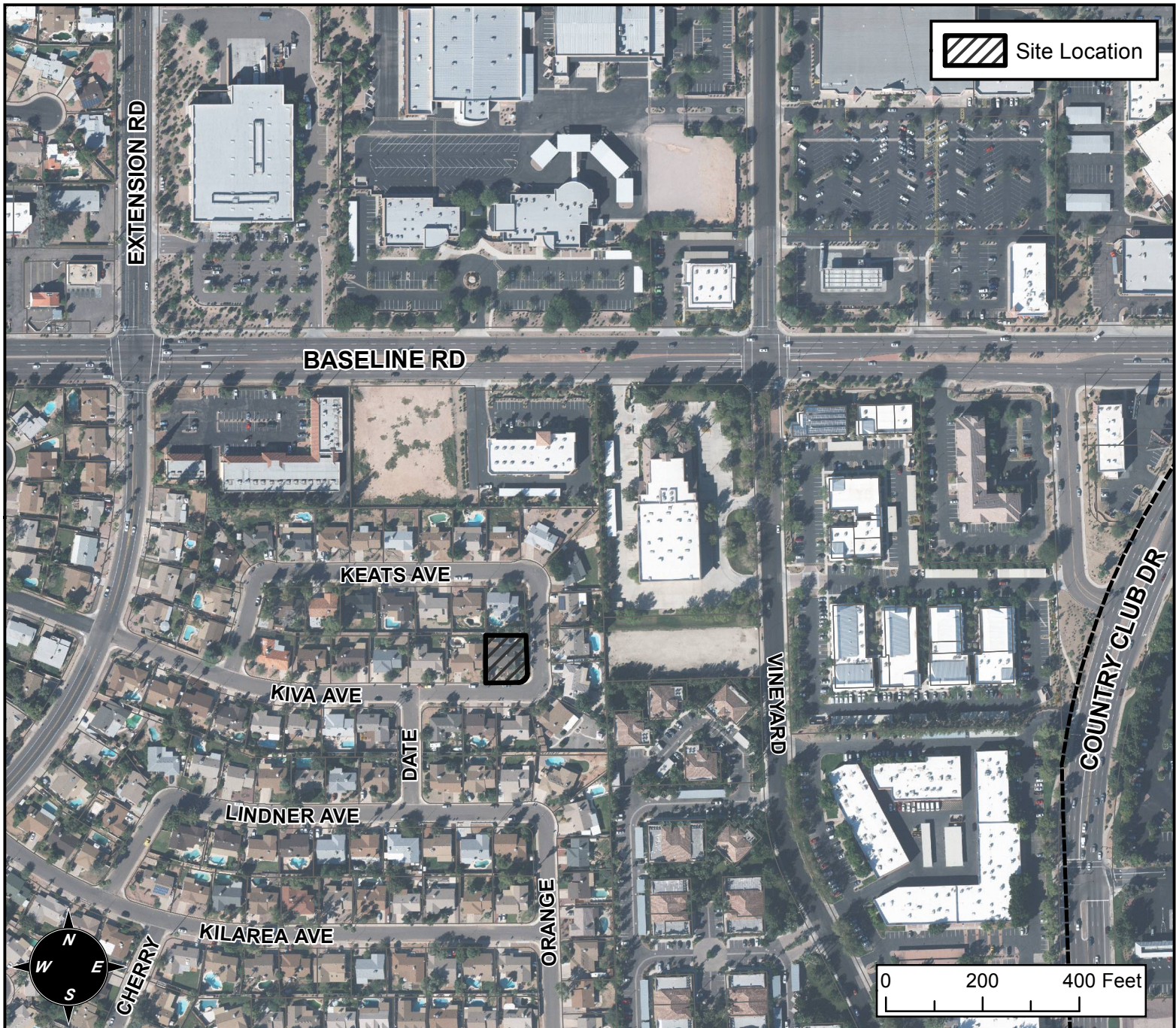

CASE DETAILS

CASE:

BA15-047

ADDRESS:

556 W KIVA AVE - (DISTRICT 3)

REQUEST:

REQUESTING A VARIANCE TO 1) REDUCE THE NUMBER OF REQUIRED COVERED PARKING SPACES; AND/OR 2) ALLOW THE REQUIRED MINIMUM NUMBER OF PARKING SPACES TO ENCROACH INTO A REQUIRED FRONT YARD, EITHER OR BOTH RELATE TO AN EXISTING SINGLE RESIDENCE IN THE RS-6 ZONING DISTRICT.