



A ILLUMINATED LOGO DISPLAY

SCALE: 3/8" = 1'-0"

75.00 SQ.FT.

MANUFACTURE AND INSTALL (1) LOGO DISPLAY.
BACKGROUND IS .080 ALUMINUM PAINTED MP "CITRUS YELLOW", .5" MP "MID BLUE" OUTLINE.
BLUE OVAL IS 2.5" DEEP REVERSE PAN PAINTED MP "MID BLUE", AMBER LEDS.
MOUNT 1.5" OFF BACKGROUND.
COPY: 5" DEEP INTERNALLY ILLUMINATED PAN CHANNEL LETTER, RETURNS AND TRIM CAP ARE PAINTED MP "CITRUS YELLOW", #407 YELLOW ACRYLIC FACES, YELLOW LEDS. MOUNT FLUSH TO BLUE OVAL AS SHOWN..

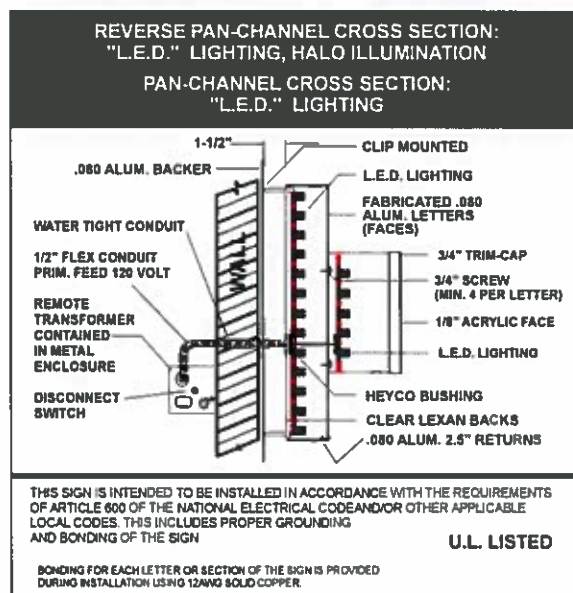

NORTH ELEVATION - SCALE: 3/16 = 1'-0"

THIS DRAWING IS THE INTELLECTUAL PROPERTY OF ARIZONA COMMERCIAL SIGNS. REPRODUCTION IS PROHIBITED BY LAW - STATUTE: 17 U.S.C. §§ 101-810

www.arizonacommercialsigns.com



ARIZONA COMMERCIAL SIGNS
4018 E. WINSLOW • PHOENIX, AZ 85040
OFFICE: (480) 921-9900 • FAX: (602) 437-8073

PROJECT NAME:

■ MY DR. NOW
1982 W. MAIN ST.
MESA, ARIZONA 85201

CONTACT: P. ZAMANI, MD
PHONE: 480-305-2888

CONTACT REP:

■ DAVE VINES 602-214-3576

DESIGNER:

■ JWALLACE

DESIGN NUMBER:

■ MY DR. NOW 07-17-15-R3 PERMIT

SCALE:

■ AS NOTED

DATE:

■ 07/27/15

REVISIONS:

△ SOUTH END	07/28/15	JW
△ COLORS	07/28/15	JW
△ DELETE EAST/1150SQFT TOTAL	09/11/15	JW
△		
△		

LANDLORD / DEVELOPER APPROVAL
SIGNATURE & DATE:

CUSTOMER APPROVAL
SIGNATURE & DATE:

SHEET:

1 OF 3
PERMIT

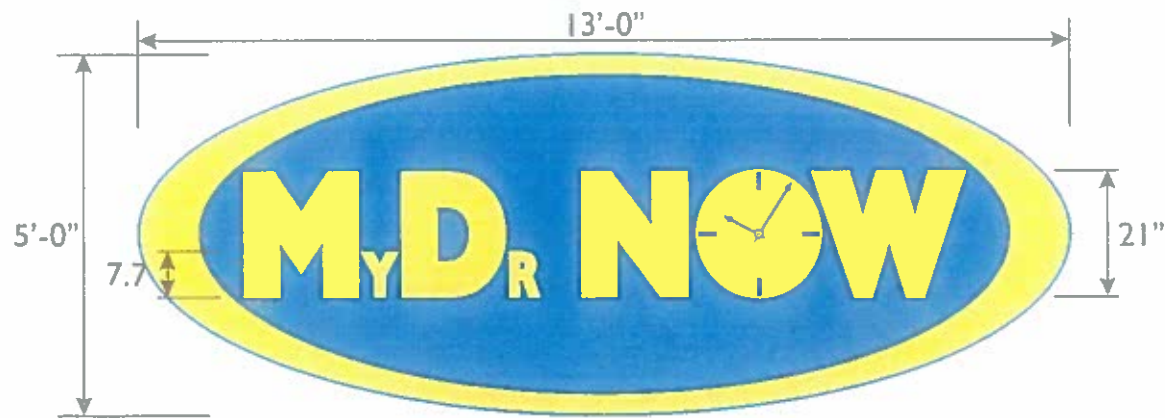

NO RUSTING!
ALL ALUMINUM
CONSTRUCTION
LASTS LONGER!

B ILLUMINATED LOGO DISPLAY

SCALE: 3/8" = 1'-0"

65.00 SQ.FT.

MANUFACTURE AND INSTALL (1) LOGO DISPLAY.

BACKGROUND IS .080 ALUMINUM PAINTED MP "CITRUS YELLOW", .5" MP "MID BLUE" OUTLINE.

BLUE OVAL IS 2.5" DEEP REVERSE PAN PAINTED MP "MID BLUE", AMBER LEDS.

MOUNT 1.5: OFF BACKGROUND.

COPY: 5" DEEP INTERNALLY ILLUMINATED PAN CHANNEL LETTER, RETURNS AND TRIM CAP ARE PAINTED MP "CITRUS YELLOW", #407 YELLOW ACRYLIC FACES, YELLOW LEDS. MOUNT FLUSH TO BLUE OVAL AS SHOWN..

Mp10211
CITRUS YELLOW

Mp 10452
MID BLUE

REVERSE PAN-CHANNEL CROSS SECTION:
"L.E.D." LIGHTING, HALO ILLUMINATION
PAN-CHANNEL CROSS SECTION:
"L.E.D." LIGHTING

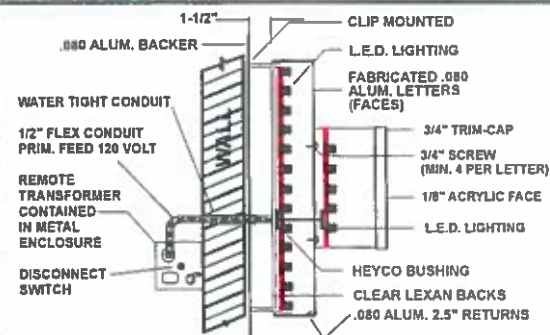

THIS SIGN IS INTENDED TO BE INSTALLED IN ACCORDANCE WITH THE REQUIREMENTS OF ARTICLE 600 OF THE NATIONAL ELECTRICAL CODE AND/OR OTHER APPLICABLE LOCAL CODES. THIS INCLUDES PROPER GROUNDING AND BONDING OF THE SIGN.

U.L. LISTED

BONDING FOR EACH LETTER OR SECTION OF THE SIGN IS PROVIDED DURING INSTALLATION USING 12AUGS SOLID COPPER.

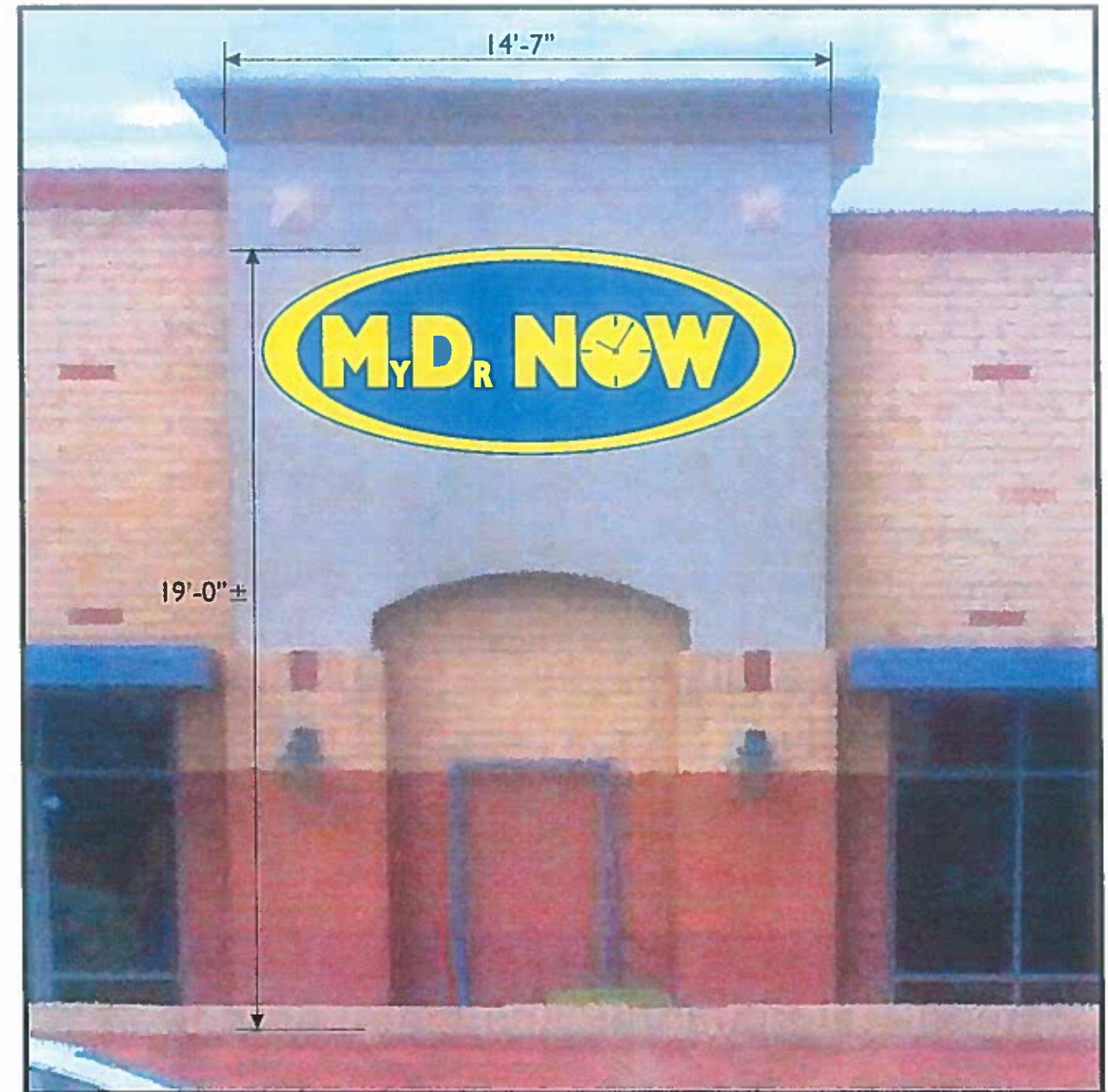

SOUTH ELEVATION - SCALE: 1/4" = 1'-0"

THIS DRAWING IS THE INTELLECTUAL PROPERTY OF ARIZONA COMMERCIAL SIGNS. REPRODUCTION IS PROHIBITED BY LAW - STATUTE: 17 U.S.C. §§ 101-810

www.arizonacommercialsigns.com



Nationwide Sign Systems
ARIZONA COMMERCIAL SIGNS
4018 E. WINSLOW • PHOENIX AZ 85040
OFFICE: (480) 921-9900 • FAX: (602) 437-8073

PROJECT NAME:

MY DR. NOW
1982 W. MAIN ST.
MESA, ARIZONA 85201

CONTACT: P. ZAMANI, MD
PHONE: 480-305-2888

CONTACT REP:

DAVE VINES 602-214-3576

DESIGNER:

JWALLACE

DESIGN NUMBER:

MY DR. NOW 07-17-15-R3 PERMIT

SCALE:

AS NOTED

DATE:

07/27/15

REVISIONS:

1 SOUTH END	07/28/15	JW
2 COLORS	07/28/15	JW
3 DELETE EAST/1505QFT TOTAL	09/11/15	JW
4		
5		

LANDLORD / DEVELOPER APPROVAL
SIGNATURE & DATE:

Sealie Beem

CUSTOMER APPROVAL
SIGNATURE & DATE:

SHEET:

2 OF 3
PERMIT