

BOARD OF ADJUSTMENTS VICINITY MAP: BA15-043

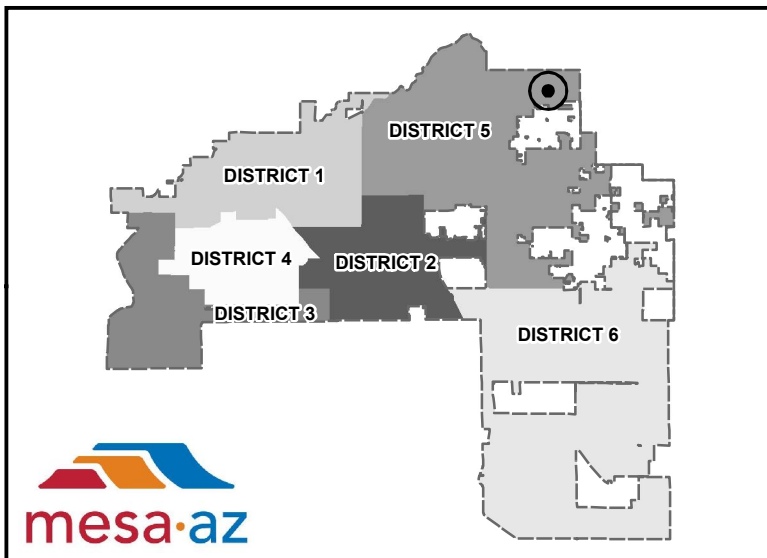
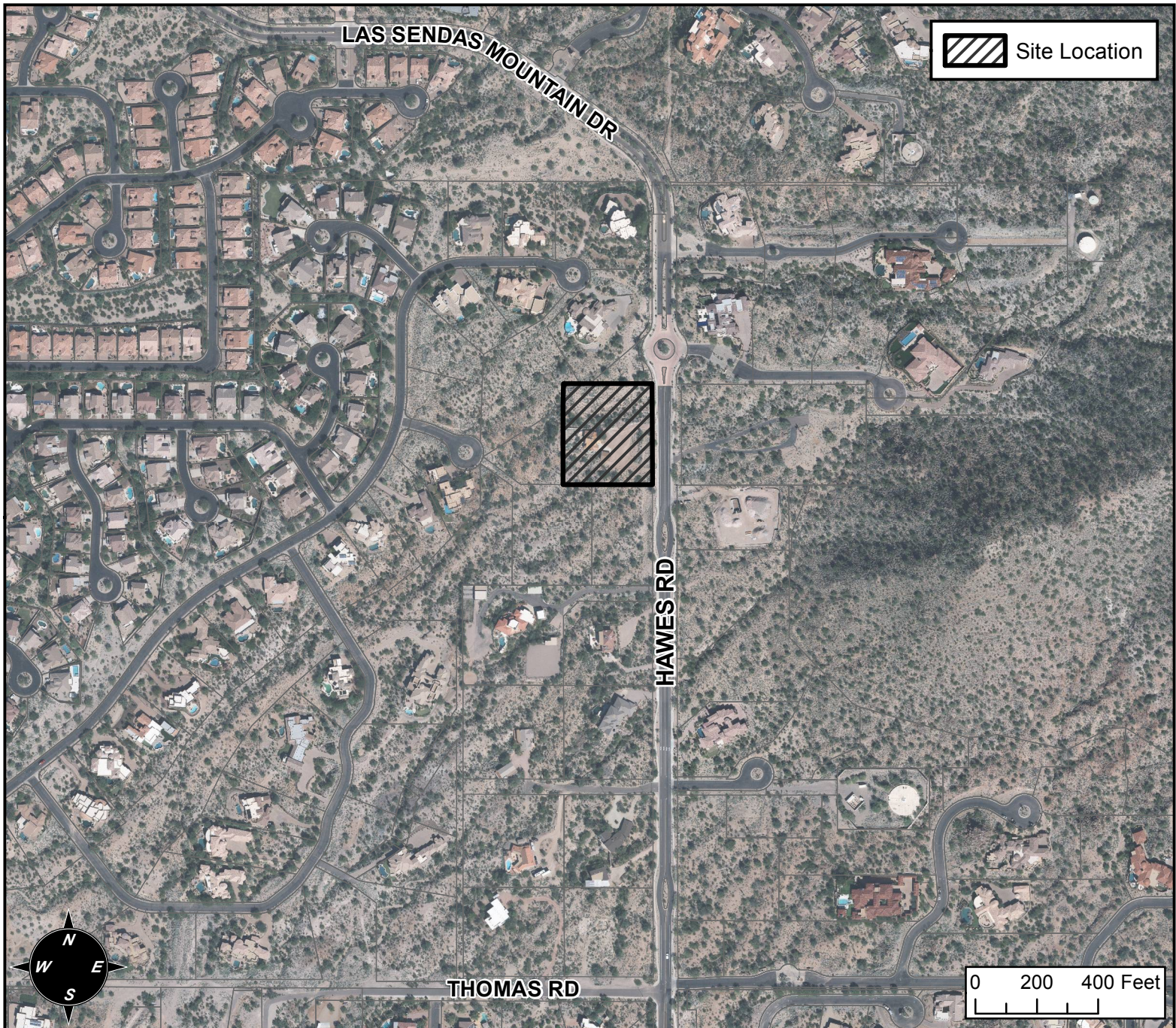

CASE DETAILS

CASE:

BA15-043

ADDRESS:

3852 N HAWES RD - (DISTRICT 5)

REQUEST:

REQUESTING A VARIANCE TO ALLOW A DETACHED ACCESSORY STRUCTURE TO BE CONSTRUCTED IN FRONT OF THE FRONT LINE OF THE PRIMARY DWELLING IN THE RS-90 ZONING DISTRICT.