

BOARD OF ADJUSTMENTS VICINITY MAP: BA15-039

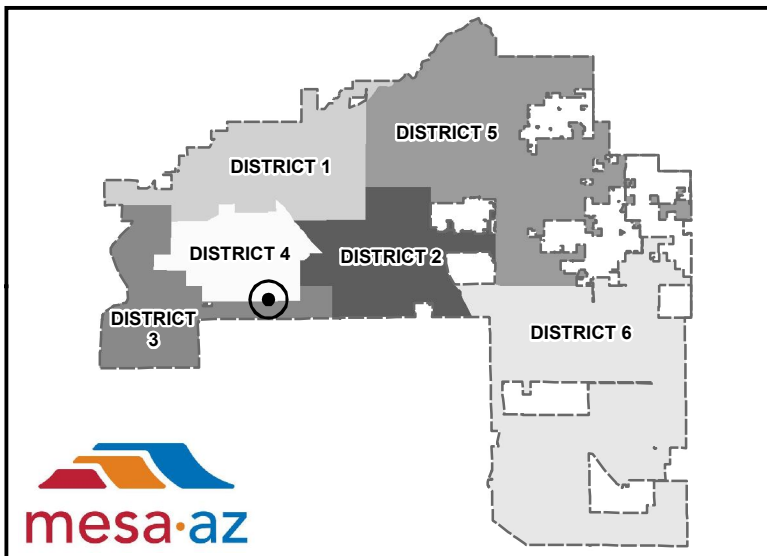
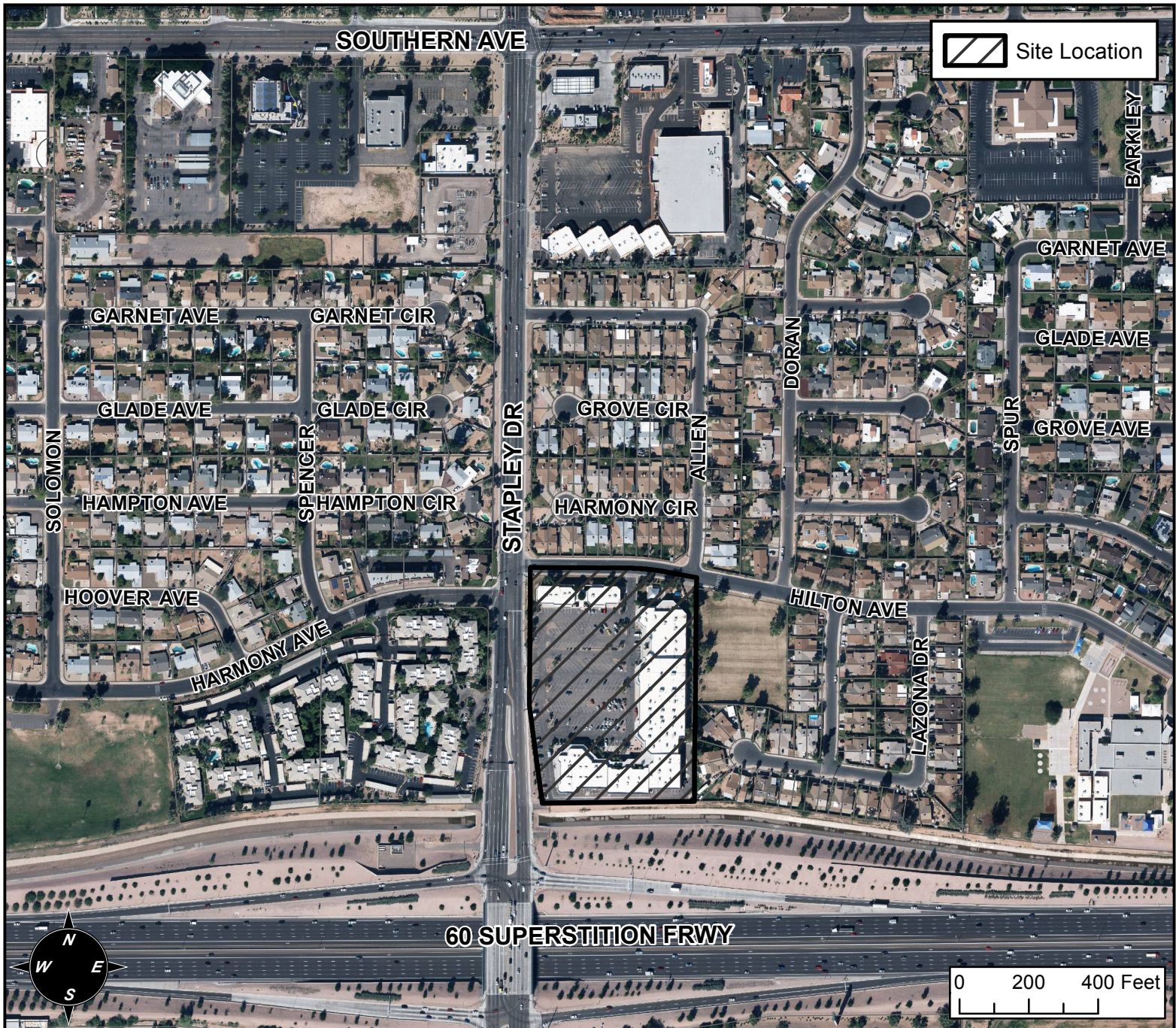

CASE DETAILS

CASE:

BA15-039

ADDRESS:

1455 S STAPLEY DR - (DISTRICT 4)

REQUEST:

REQUESTING A SPECIAL USE PERMIT TO ALLOW FOR A COMPREHENSIVE SIGN PLAN IN THE LC ZONING DISTRICT.