

PLANNING AND ZONING VICINITY MAP: Z15-025

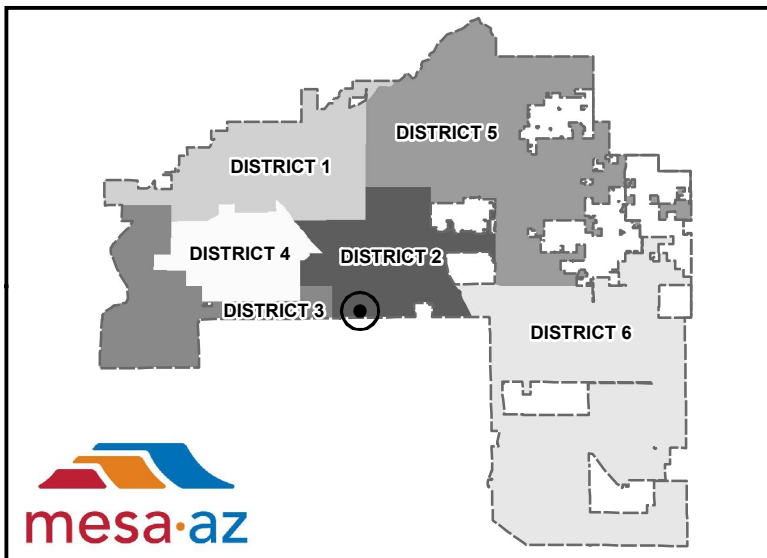
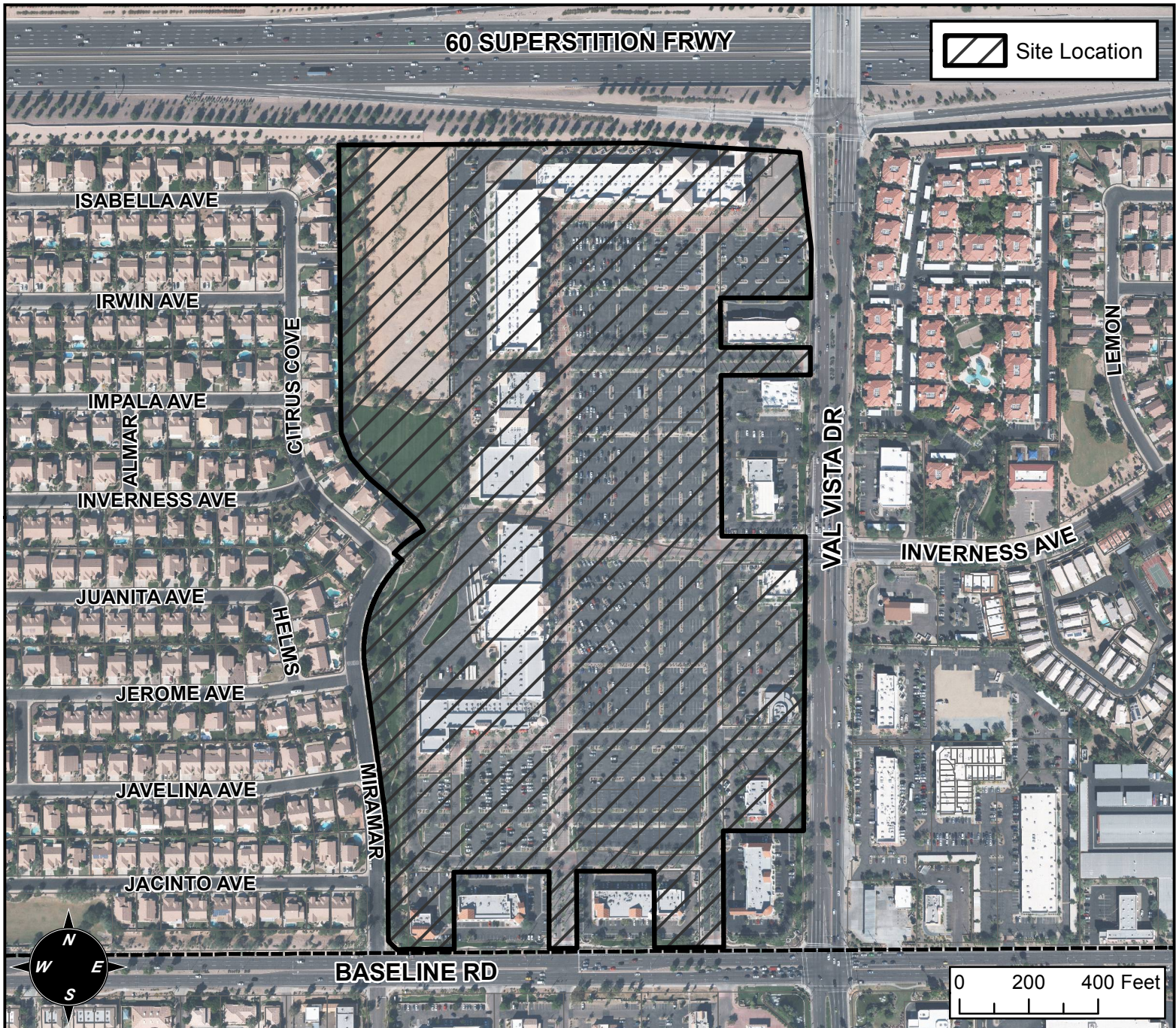

CASE DETAILS

CASE:

Z15-025

PRE-PLAT : ☐

PROJECT:

DANA PARK VILLAGE SQUARE

ADDRESS:

THE 1600 THROUGH 1900 BLOCKS OF SOUTH VAL VISTA DRIVE (WEST SIDE) - (DISTRICT 2)

REQUEST:

SITE PLAN MODIFICATION AND REZONING FROM LC-BIZ-PAD TO LC-BIZ-PAD AND COUNCIL USE PERMIT. THIS REQUEST WILL ALLOW THE ADDITION OF RESIDENTIAL, RETAIL, OFFICE, HOTEL AND THEATER BUILDINGS TO THE EXISTING COMMERCIAL CENTER AS PART OF A MIXED-USE DEVELOPMENT.