

PLANNING AND ZONING VICINITY MAP: Z15-027

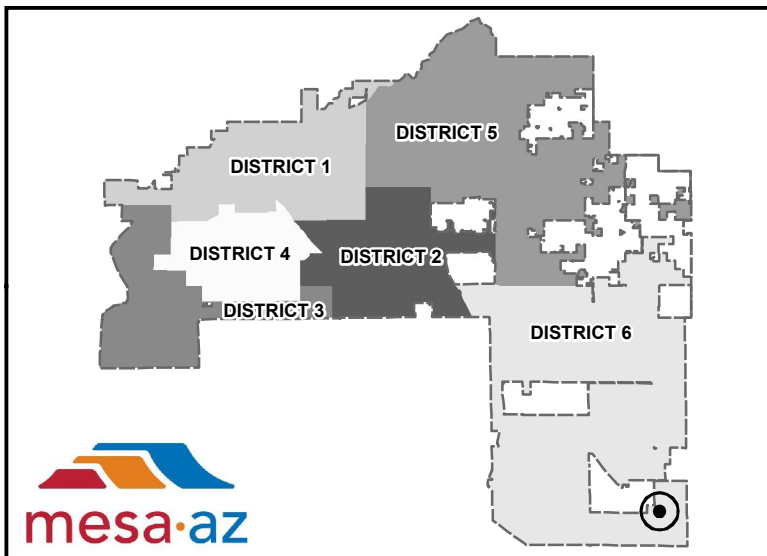
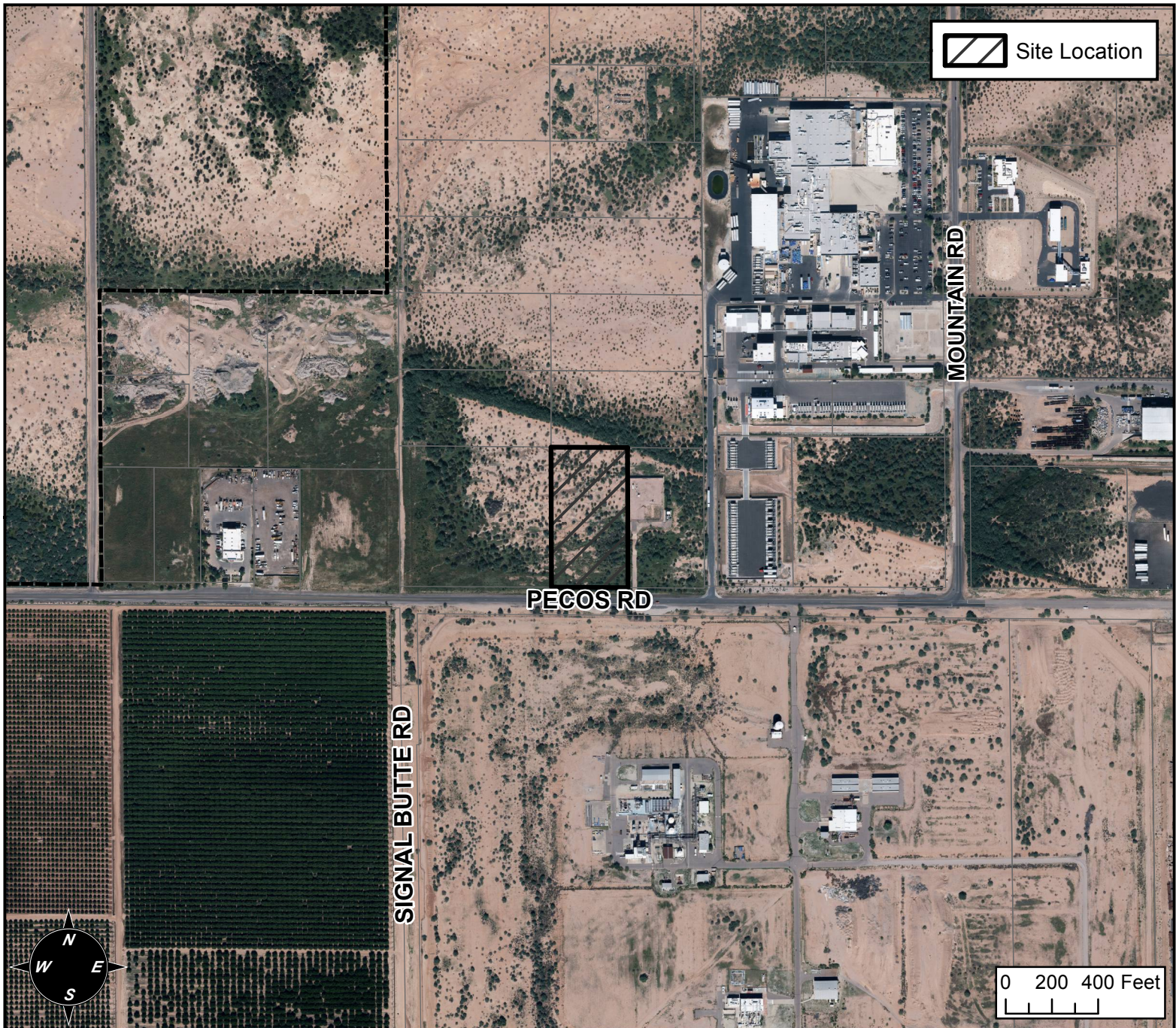

CASE DETAILS

CASE:

Z15-027

PRE-PLAT : ☐

PROJECT:

ARIZONA PROPANE

ADDRESS:

THE 10900 BLOCK OF EAST PECOS ROAD (NORTH SIDE) - (DISTRICT 6)

REQUEST:

SITE PLAN MODIFICATION AND SPECIAL USE PERMIT FOR FUELING PUMPS. THIS REQUEST WILL ALLOW FOR THE DEVELOPMENT OF A COMMERCIAL PROPANE FACILITY.