

PLANNING AND ZONING FINAL PLAT VICINITY MAP

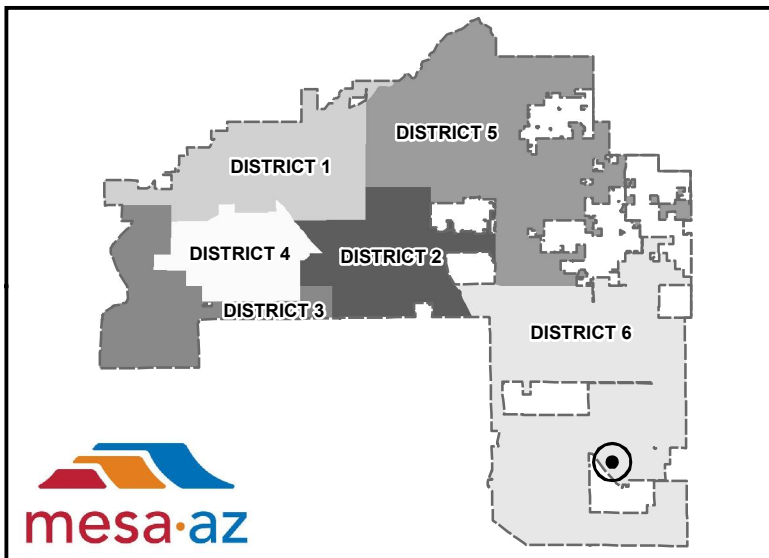
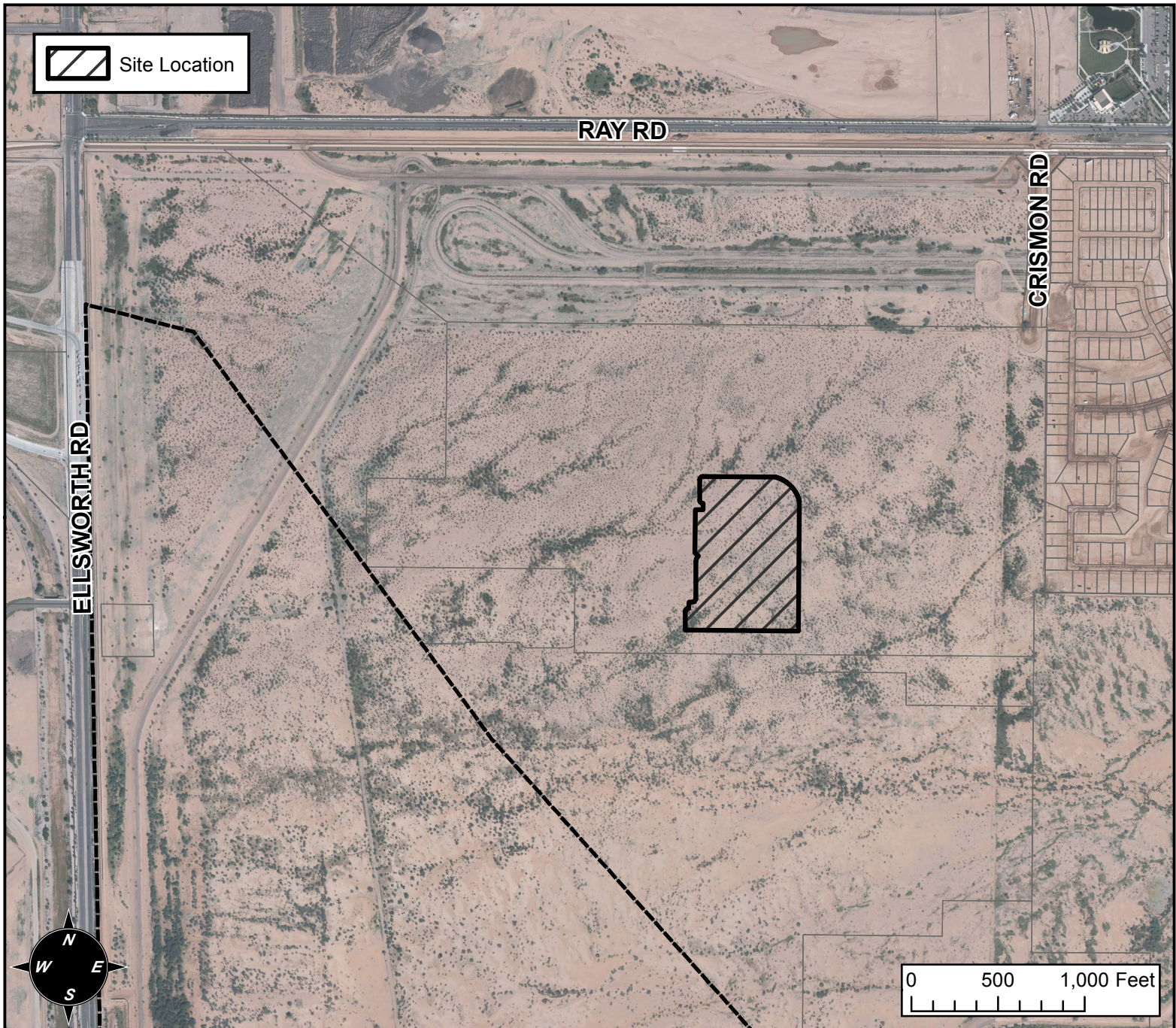

FINAL PLAT DETAILS

PROJECT:
PARCEL G AT PPGN

LANGUAGE:

"FINAL PLAT PARCEL G AT PPGN" (DISTRICT 6) THE 9700 BLOCK OF EAST CADENCE PARKWAY. LOCATED SOUTH OF RAY WEST OF CRISMON ROAD. A SINGLE-RESIDENCE SUBDIVISION. 52 PC LOTS (12.06± ACRES) PPGN – RAY, LLP, OWNER; JOE KRAFT, EPS GROUP, LAND SURVEYOR.