

# PLANNING AND ZONING FINAL PLAT VICINITY MAP

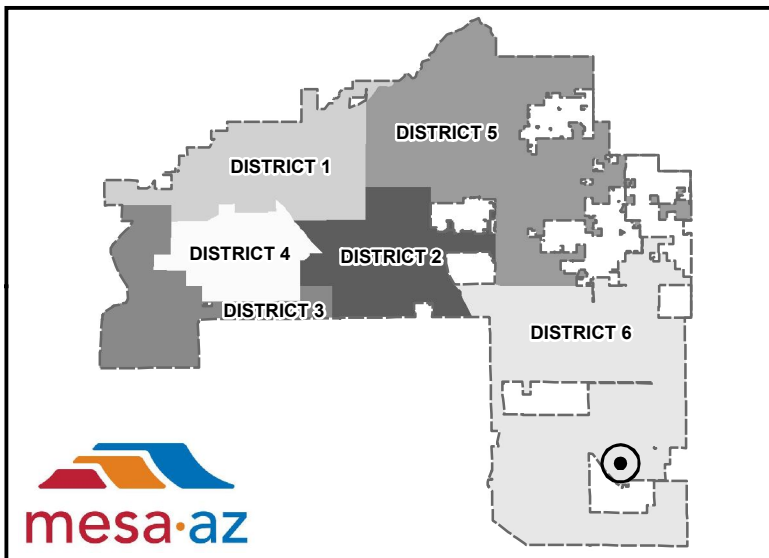
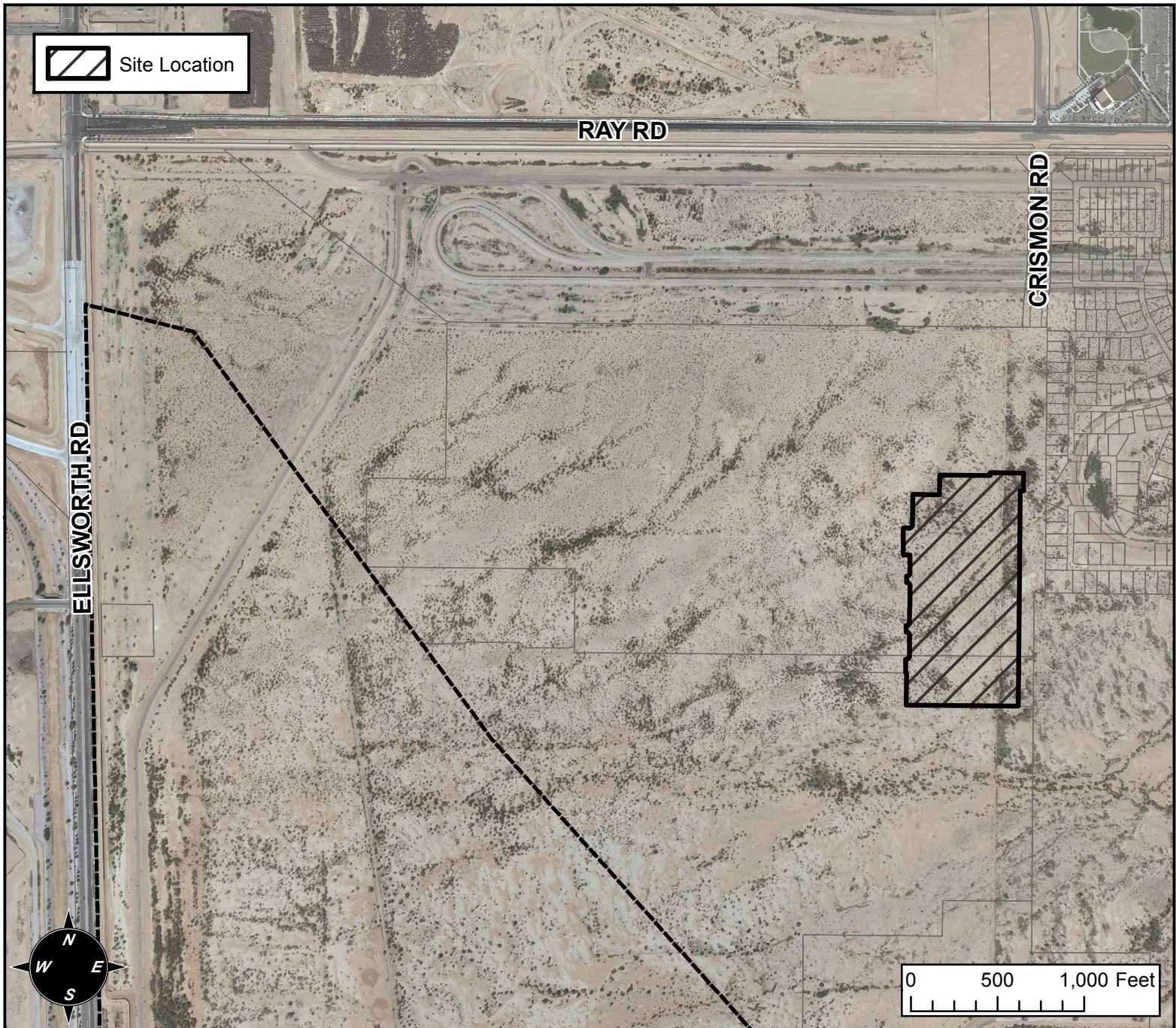

## FINAL PLAT DETAILS

**PROJECT:**  
PARCEL E AT PPGN

**LANGUAGE:**  
"FINAL PLAT PARCEL E AT PPGN" (DISTRICT 6) LOCATED SOUTH OF RAY WEST OF CRISMON ROAD. A SINGLE-RESIDENCE SUBDIVISION. 72 PC LOTS (19.18± ACRES) PPGN – RAY, LLP, OWNER; JOE KRAFT, EPS GROUP, LAND SURVEYOR.