

PLANNING AND ZONING FINAL PLAT VICINITY MAP

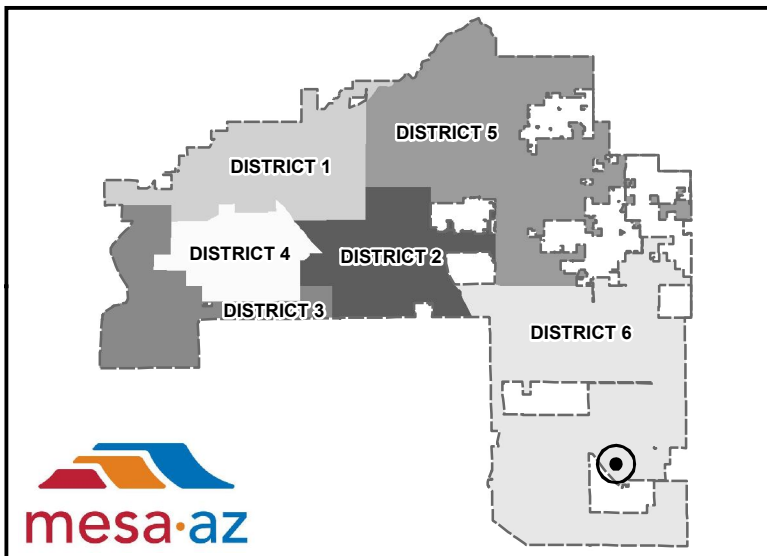
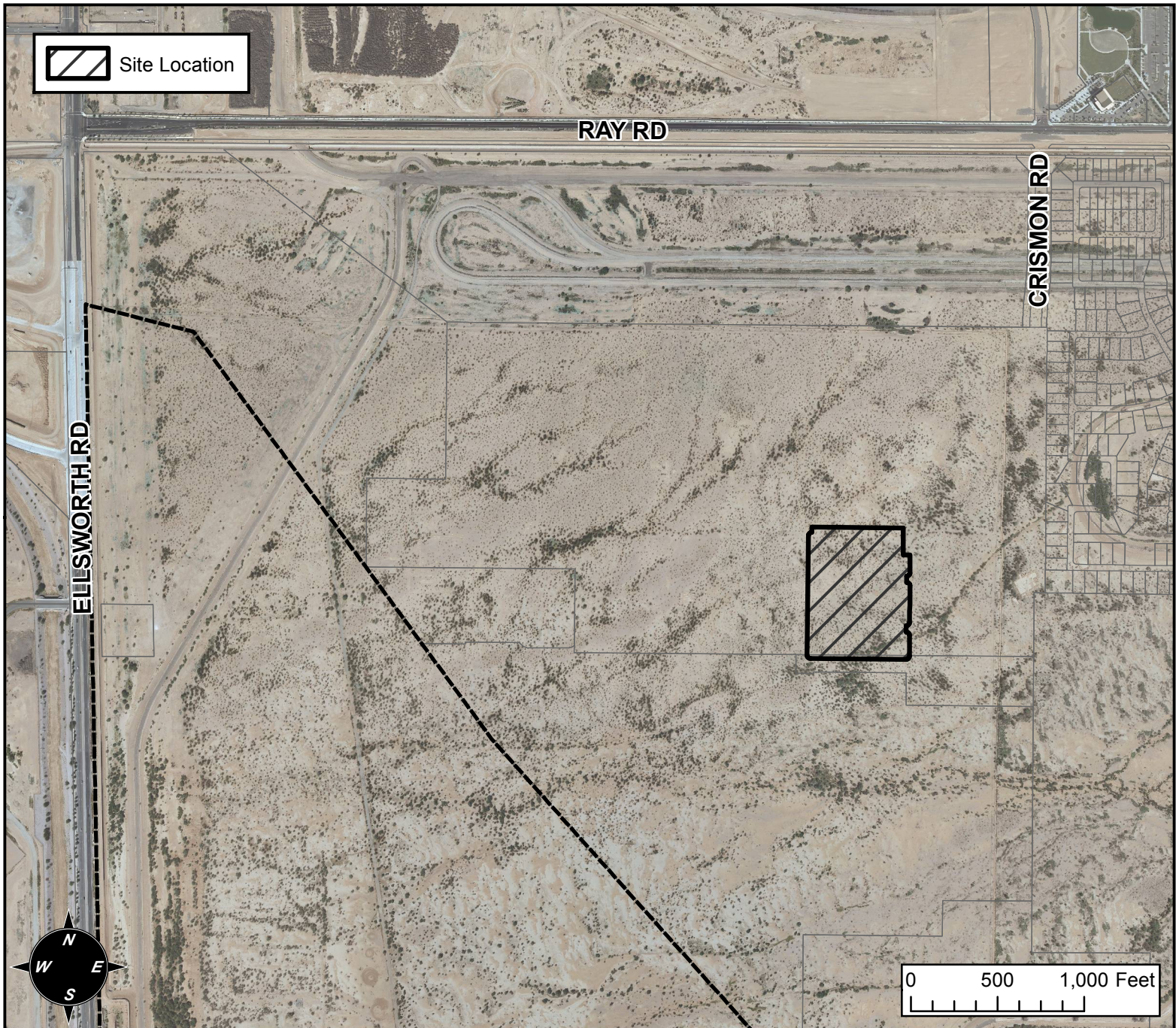

FINAL PLAT DETAILS

PROJECT:
PARCEL F AT PPGN

LANGUAGE:
"FINAL PLAT PARCEL F AT PPGN" (DISTRICT 6)
LOCATED SOUTH OF RAY WEST OF CRISMON ROAD. A
SINGLE-RESIDENCE SUBDIVISION. 57 PC LOTS
(10.05± ACRES) PPGN – RAY, LLP, OWNER; JOE KRAFT,
EPS GROUP, LAND SURVEYOR.