

PLANNING AND ZONING FINAL PLAT VICINITY MAP

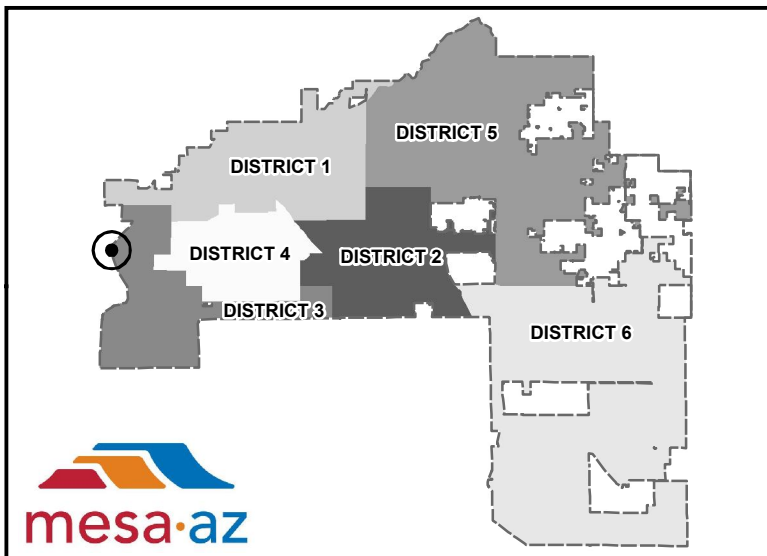
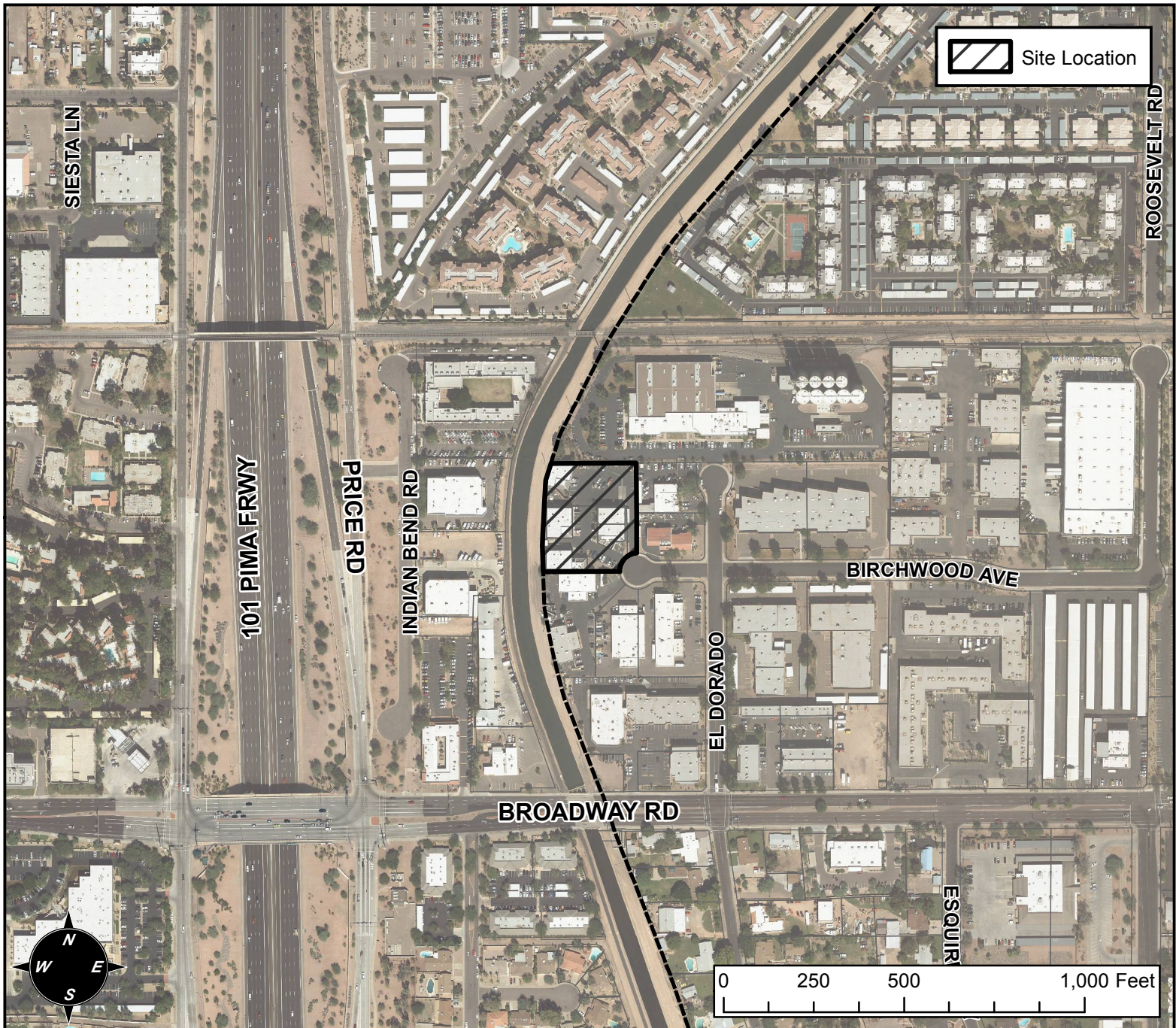

FINAL PLAT DETAILS

PROJECT:
BIRCHWOOD CIRCLE BUSINESS CENTER

LANGUAGE:
"BIRCHWOOD CIRCLE BUSINESS CENTER" (DISTRICT 3). 2628 WEST BIRCHWOOD CIRCLE. LOCATED NORTH OF BROADWAY ROAD AND EAST OF THE LOOP 101 FREEWAY. 4 LI-PAD INDUSTRIAL OFFICE LOTS (1.7± ACRES). BIRCHWOOD CIRCLE INVESTORS, INC., OWNER; DAVID S. KLEIN, SUPERIOR SURVEYING SERVICES, INC., SURVEYOR.