

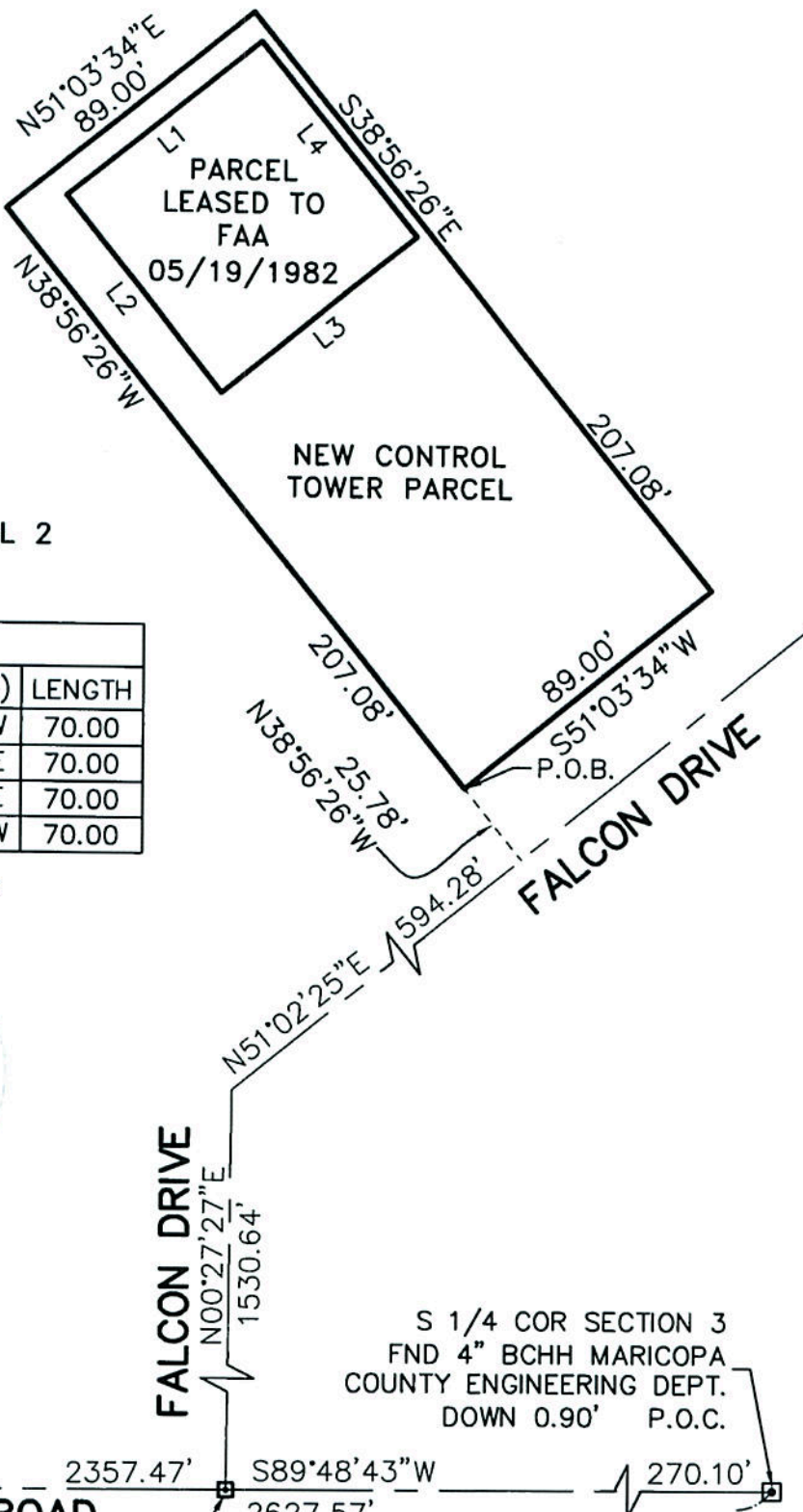

SCALE 1"=50'



### LINE TABLE

LINE	BEARING (R)	BEARING (C)	LENGTH
L1	S50°45'00"W	S51°03'34"W	70.00
L2	S39°15'00"E	S38°56'26"E	70.00
L3	N50°45'00"E	N51°03'34"E	70.00
L4	N39°15'00"W	N38°56'26"W	70.00



EXHIBIT "A"

CONTROL\_TOWER\_LEASE\_PARCEL

JOB # 2420147021

**AMEC Environment & Infrastructure, Inc.**  
4600 E. Washington Street, Suite 600  
Phoenix, ARIZONA 85034  
PHONE (602) 733-6000  
FAX (602) 733-6100



**LEGAL DESCRIPTION  
OF  
CONTROL TOWER PARCEL  
AT  
FALCON FIELD**

Job No. 2420147021

October 6, 2014

A portion of the South Half, of Section 3, Township 1 North, Range 6 East, of the Gila and Salt River Meridian, Maricopa County, Arizona, more particularly described as follows:

Commencing at a found Maricopa County Engineering Department brass cap in a hand hole at the south quarter corner of said Section 3, from which a found brass cap in a hand hole at the southwest corner of said Section 3, bears at an assumed bearing of South 89 degrees 48 minutes 43 seconds West, 2627.57 feet; thence South 89 degrees 48 minutes 43 seconds West, along the south line of the southwest quarter of said Section 3, 270.10 feet; thence leaving said south line North 00 degrees 27 minutes 27 seconds East, along the centerline of Falcon Drive, 1530.64 feet; thence North 51 degrees 02 minutes 25 seconds East, along said centerline, 594.28 feet; thence leaving said centerline, North 38 degrees 56 minutes 26 seconds West, 25.78 feet to the POINT OF BEGINNING;

Thence, continuing, North 38 degrees 56 minutes 26 seconds West, 207.08 feet;  
thence North 51 degrees 03 minutes 34 seconds East, 89.00 feet;  
thence South 38 degrees 56 minutes 26 seconds East, 207.08 feet;  
thence South 51 degrees 03 minutes 34 seconds West, 89.00 feet to the POINT OF BEGINNING.

The above-described parcel contains 18,430 square feet or 0.423 acres more or less.



AMEC Environment & Infrastructure, Inc.  
4600 East Washington Street, Suite 600  
Phoenix, Arizona 85034  
Tel (602) 733-6000  
Fax (602) 733-6100  
www.amec.com.

Page 1 of 1

G:\Field Services\Projects\2014\2420147021\_FalconFieldTower\06-SURVEY\06-LGLS-TXT\NewControlTowerParcel.dot