

117332 Agenda 2/12/15 Meeting 3/2/15

Special Event Liquor License Application Attachment B

Licensing Office
55 North Center Street
PO Box 1466
Mesa, Arizona 85211-1466
480-644-2316 Telephone
480-644-3999 Fax
www.mesaaz.gov

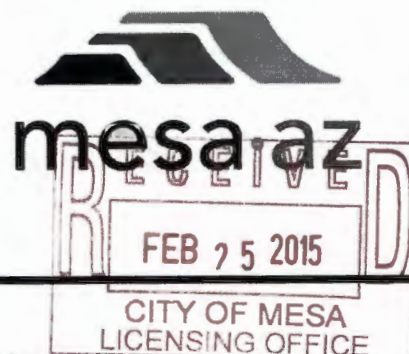

3/16/15

If you are having alcohol sales you will need to obtain a Special Event Liquor License or an Extension of Premises from City of Mesa Licensing Office. This must be submitted at least 60 days prior to the event. A license is required with special provision outlined. Plan a minimum of 60 days to complete this process.

Check all that apply:

- | | |
|---------------------------------------------------|-----------------------------------------------------------|
| <input type="checkbox"/> Free/Host Alcohol | <input type="checkbox"/> Beer |
| <input checked="" type="checkbox"/> Alcohol Sales | <input checked="" type="checkbox"/> Beer and Wine |
| <input type="checkbox"/> Host and Sale Alcohol | <input type="checkbox"/> Beer, Wine and Distilled Spirits |

Do you plan to secure a:

☒ **Special Event Liquor License** - The Special Event Liquor License fee is \$25 and must be approved by the City Council. After city approval, your application must be submitted to and approved by the State of Arizona. There are fees involved at the State. A non-profit association must obtain this license. (Complete State of Arizona Special Event Liquor Application and site plan.)

OR

☐ **Extension of Premises License** - There is no fee involved with the Extension of Premises. This is allowed when a liquor license is already in affect and you want to extend the area where liquor is sold. (Complete State of Arizona Extension of Premises Application and site plan.)

Please describe your security plan to ensure the safe sale or distribution of alcohol at your event Appropriate security
personnel will be monitoring the event to ensure the safe sale and responsible consumption of alcohol,
including no one leaving the premises with alcohol.

If applying for a Special Event Liquor License the following must be provided:

A New Leaf Foundation		EIN 86-0470300
Charity's or Organization's Name Torrie A. Taj	Deputy CEO	501 (C)# (602) 256-4475
Name of Contact at Charity/Organization Mandy Rogers, Eastmark	Title with Organization	Phone Number
On-Site Agent Responsible for Liquor		

How will attendees over the age of 21 be identified? All necessary precautions will be made to ensure that no
one under the age of 21 has access to alcohol. Attendees 21 and older will be required to provide proper
identification and wear a wristband.

What controls will be used to keep attendees under the age of 21 from obtaining alcohol at the event? Beer and wine
will only be sold by personnel trained in Arizona liquor laws at one designated station.

Will food be served? ☒ Yes ☐ No If yes, what type of food will be served Food trucks.

Seating capacity of designated area: # +/- 250 attendees.

Arizona Department of Liquor Licenses and Control
800 W Washington 5th Floor
Phoenix AZ 85007-2934
www.azliquor.gov
(602) 542-5141

FOR DLLC USE ONLY

Event date(s):

Event time start/end:

APPLICATION FOR SPECIAL EVENT LICENSE

Fee= \$25.00 per day for 1-10 days (consecutive)

A service fee of \$25.00 will be charged for all dishonored checks (A.R.S. §44-6852)

IMPORTANT INFORMATION: This document must be fully completed or it will be returned.

The Department of Liquor Licenses and Control must receive this application ten (10) business days prior to the event. If the special event will be held at a location without a permanent liquor license or if the event will be on any portion of a location that is not covered by the existing liquor license, this application must be approved by the local government before submission to the Department of Liquor Licenses and Control (see Section 15).

SECTION 1 Name of Organization: A New Leaf Foundation

SECTION 2 Non-Profit/IRS Tax Exempt Number: 86-0470300

SECTION 3 The organization is a: (check one box only)

- ☒ Charitable (501.C) ☐ Fraternal (must have regular membership and have been in existence for over five (5) years)
☐ Religious ☐ Civic (Rotary, College Scholarship) ☐ Political Party, Ballot Measure or Campaign Committee

SECTION 4 Will this event be held on a currently licensed premise and within the already approved premises?
☐ Yes ☒ No

Name of Business

License Number

Phone (include Area Code)

SECTION 5 How is this special event going to conduct all dispensing, serving, and selling of spirituous liquors? Please read R-19-318 for explanation (look in special event planning guide) and check one of the following boxes.

- ☐ Place license in non-use
☐ Dispense and serve all spirituous liquors under retailer's license
☒ Dispense and serve all spirituous liquors under special event
☐ Split premise between special event and retail location

(If not using retail license, submit a letter of agreement from the agent/owner of the licensed premise to suspend the license during the event. If the special event is only using a portion of premise, agent/owner will need to suspend that portion of the premise.)

SECTION 6 What is the purpose of this event? ☒ On-site consumption ☐ Off-site (auction) ☐ Both

SECTION 7 Location of the Event: Eastmark Great Park

Address of Location: 10100 E. Ray Road Mesa Marcopa/AZ 85212
Street City County/State Zip

SECTION 8 Will this be stacked with a wine festival/craft distiller festival? ☐ Yes ☒ No

SECTION 9 Applicant must be a member of the qualifying organization and authorized by an Officer, Director or Chairperson of the Organization named in Section 1. (Authorizing signature is required in Section 13.)

1. Applicant: Taj Torrie Allen REDACTED
Last First Middle Date of Birth

2. Applicant's mailing address: 868 E. University Drive Mesa AZ 85203
Street City State Zip

3. Applicant's home/cell phone: () REDACTED Applicant's business phone: (480) 969-4024

4. Applicant's email address: ttaj@turnanewleaf.org

SECTION 10

1. Has the applicant been convicted of a felony, or had a liquor license revoked within the last five (5) years?
☐ Yes ☒ No (If yes, attach explanation.)

2. How many special event licenses have been issued to this location this year? 0
 (The number cannot exceed 12 events per year; exceptions under A.R.S. §4-203.02(D).)

3. Is the organization using the services of a promoter or other person to manage the event? ☒ Yes ☐ No
 (If yes, attach a copy of the agreement.)

4. List all people and organizations who will receive the proceeds. Account for 100% of the proceeds. The organization applying must receive 25% of the gross revenues of the special event liquor sales. Attach an additional page if necessary.

Name	<u>A New Leaf Foundation</u>			Percentage	<u>25%</u>
Address	<u>868 E. University Drive</u>	<u>Mesa</u>	<u>AZ</u>	<u>85203</u>	
	<small>Street</small>	<small>City</small>	<small>State</small>	<small>Zip</small>	
Name	<u>East Mark</u>			Percentage	<u>75%</u>
Address					
	<small>Street</small>	<small>City</small>	<small>State</small>	<small>Zip</small>	

5. Please read A.R.S. §4-203.02 Special event license; rules and R19-1-205 Requirements for a Special Event License.

Note: ALL ALCOHOLIC BEVERAGE SALES MUST BE FOR CONSUMPTION AT THE EVENT SITE ONLY.

"NO ALCOHOLIC BEVERAGES SHALL LEAVE SPECIAL EVENT UNLESS THEY ARE IN AUCTION SEALED CONTAINERS OR THE SPECIAL EVENT LICENSE IS STACKED WITH WINE /CRAFT DISTILLERY FESTIVAL LICENSE"

6. What type of security and control measures will you take to prevent violations of liquor laws at this event?
 (List type and number of police/security personnel and type of fencing or control barriers, if applicable.)

0 Number of Police 4 Number of Security Personnel ☒ Fencing ☒ Barriers

Explanation: All attendees requesting wine or beer will be required to show proper identification.

Wristbands will be placed on those over 21. All personnel serving and selling alcohol
will have received Title 4 training.

SECTION 11 Date(s) and Hours of Event. May not exceed 10 consecutive days.

See A.R.S. §4-244(15) and (17) for legal hours of service.

	Date	Day of Week	Event Start Time AM/PM	License End Time AM/PM
DAY 1:	<u>3/6/15</u>	<u>Friday</u>	<u>6:30 PM</u>	<u>9:00 PM</u>
DAY 2:	<u> </u>	<u> </u>	<u> </u>	<u> </u>
DAY 3:	<u> </u>	<u> </u>	<u> </u>	<u> </u>
DAY 4:	<u> </u>	<u> </u>	<u> </u>	<u> </u>
DAY 5:	<u> </u>	<u> </u>	<u> </u>	<u> </u>
DAY 6:	<u> </u>	<u> </u>	<u> </u>	<u> </u>
DAY 7:	<u> </u>	<u> </u>	<u> </u>	<u> </u>
DAY 8:	<u> </u>	<u> </u>	<u> </u>	<u> </u>
DAY 9:	<u> </u>	<u> </u>	<u> </u>	<u> </u>
DAY 10:	<u> </u>	<u> </u>	<u> </u>	<u> </u>

SECTION 12 License premises diagram. The licensed premises for your special event is the area in which you are authorized to sell, dispense or serve alcoholic beverages under the provisions of your license. The following space is to be used to prepare a diagram of your special event licensed premises. Please show dimensions, serving areas, fencing, barricades, or other control measures and security position.

N↑

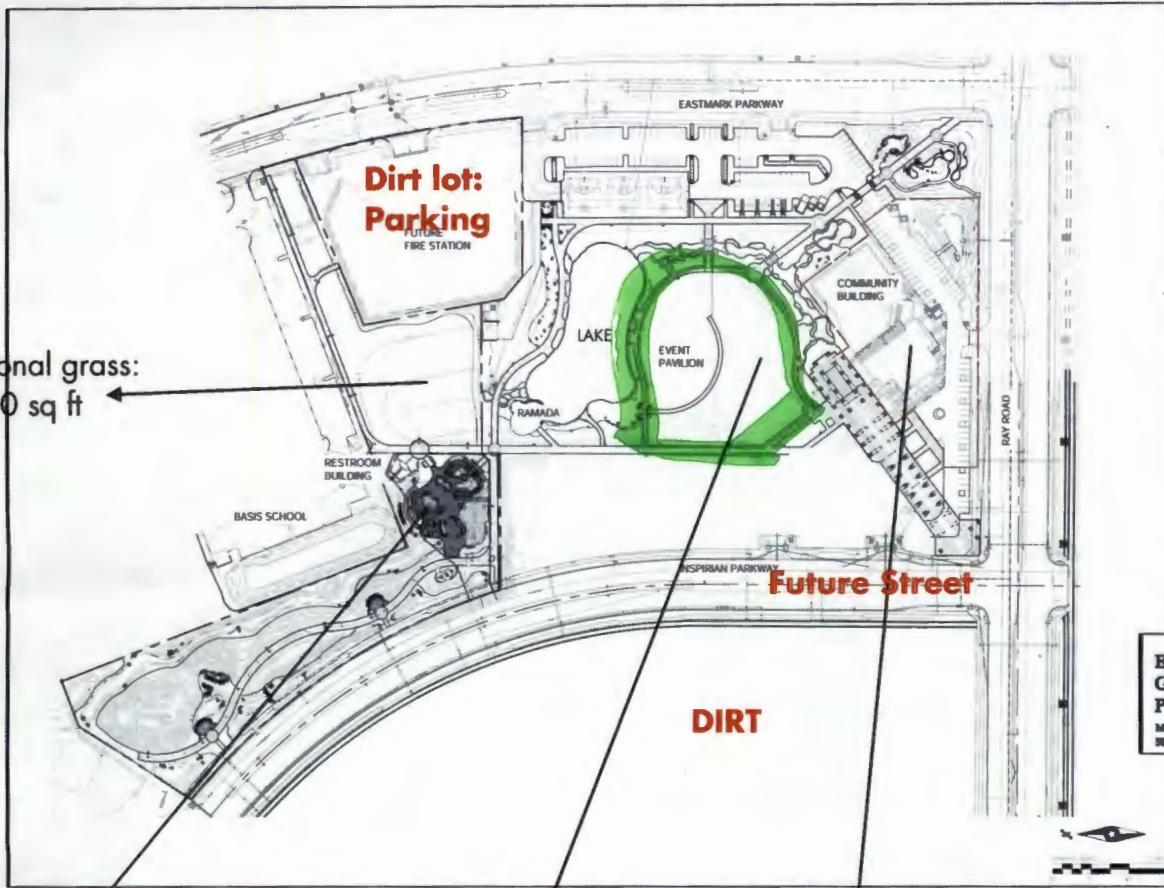

W
 Worksheet
 Prepared by: [blank]
 Date: [blank]
 Project: [blank]
 Sheet: [blank]

EASTMARK.

DMB Mass Proving Grounds, LLC

EASTMARK GREAT PARK PHASE 2
 Mesa, AZ
 5800 S. Eastmark Pkwy.

Site Plan

Drawing No. [blank]
 Date: 1/22/2014
 Scale: 1" = 100'

Additional grass:
20,000 sq ft

Orange Monster:
3/4 acre play
structure

Great Park lawn:
70,000 sq ft

Community Center Event Lawn:
19,500 sq ft



EASTMARK

COMMUNITY CENTER

SECTION 13 This section is to be completed only by an Officer, Director or Chairperson of the organization named in Section 1.

I, Lindsay Schube declare that I am an OFFICER, DIRECTOR, or CHAIRPERSON
(Print full name)
appointing the applicant listed in Section 9, to apply on behalf of the foregoing organization for a Special Event
Liquor License.

X [Signature] Board Feb 18 2015 REDACTED
(Signature) Title/ Position Date Phone #

The foregoing instrument was acknowledged before me this 20th February 2015
Day Month Year
State AZ County of Maricopa

My Commission Expires on: 02/20/15
Date

[Signature]
Signature of Notary Public

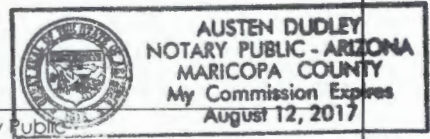

SECTION 14 This section is to be completed only by the applicant named in Section 9.

I, Torrie Allen Taj declare that I am the APPLICANT filing this application as
(Print full name)
listed in Section 9. I have read the application and the contents and all statements are true, correct and
complete.

X [Signature] Deputy CEO 2/19/15 REDACTED
(Signature) Title/ Position Date Phone #

The foregoing instrument was acknowledged before me this 19 February 2015
Day Month Year

State AZ County of MARICOPA

My Commission Expires on: 12/17/18
Date

[Signature]
Signature of Notary Public

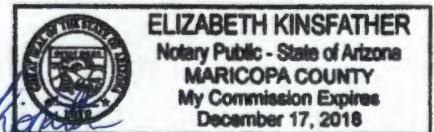

The local governing body may require additional applications to be completed and submitted. Please check with local government as to how far in advance they require these applications to be submitted. Additional licensing fees may also be required before approval may be granted. For more information, please contact your local jurisdiction: http://www.azliquor.gov/assets/documents/homepage_docs/spec_event_links.pdf.

SECTION 15 Local Governing Body Approval Section

I, _____ recommend ☐ APPROVAL ☐ DISAPPROVAL
(government official) (Title)

on behalf of _____
(City, Town, County) Signature Date Phone

FOR DEPARTMENT OF LIQUOR LICENSES AND CONTROL USE ONLY

☐ APPROVAL ☐ DISAPPROVAL BY: _____ DATE: _____

02/25/2015

Arizona Corporation Commission
State of Arizona Public Access System

2:53 PM

Jump To...

[Annual
Reports](#)[Scanned
Documents](#)[Notices of Pending
Administrative Dissolution](#)[Administrative Dissolutions
and Reinstatements](#)[Microfilm](#)[E-FILE An Annual Report Online << Click Here](#)[FORMS For Annual Reports To Be Printed And Mailed](#)

NEW

[Subscribe to Annual Report Email Reminder](#)

NEW

Corporate Inquiry

File Number: -0161819-9

[Check Corporate Status](#)

Corp. Name: THE PRE-HAB FOUNDATION

Domestic Address

868 E UNIVERSITY DR

MESA, AZ 85203

Statutory Agent Information

Agent Name: HM GILBERT JR

Agent Mailing/Physical Address:

421 E UNIVERSITY DR

MESA, AZ 85003

Agent Status: APPOINTED 03/19/2014

Agent Last Updated: 04/09/2014

Additional Corporate Information

Corporation Type: NON-PROFIT

Business Type: CHARITABLE

Incorporation Date: 12/30/1983

Corporate Life Period: PERPETUAL

Domicile: ARIZONA

County: MARICOPA

Approval Date: 01/13/1984

Original Publish Date: 02/08/1984

Officer Information

BARBARA BENNETT

TORRIE TAJ

CHAIRMAN

OTHER OFFICER

868 E UNIVERSITY DR

868 EAST UNIVERSITY DRIVE

MESA, AZ 85203

MESA, AZ 85203

Date of Taking Office: 07/01/2007

Date of Taking Office: 09/18/2006

Last Updated: 07/18/2014

Last Updated: 07/18/2014

Arizona Corporation Commission
State of Arizona Public Access System

02/25/2015

2:54 PM

Corporate Status Inquiry**File Number: -0161819-9****Corp. Name: THE PRE-HAB FOUNDATION****This Corporation is in Good Standing**

This information is provided as a courtesy and does not constitute legally binding information regarding the status of the entity listed above. To obtain an official Certificate indicating that the entity is in good standing click on Print Certificate and follow printing instructions. To re-print a previously generated Certificate of Good Standing click Reprint Certificate.

[Print Certificate](#)[Reprint Certificate](#)[Return to Corporate Inquiry](#)



Exempt Organizations Select Check

[Exempt Organizations Select Check Home](#)

Organizations Eligible to Receive Tax-Deductible Charitable Contributions (Pub. 78 data) - Search Results

The following list includes tax-exempt organizations that are eligible to receive tax-deductible charitable contributions. Click on the "Deductibility Status" column for an explanation of limitations on the deductibility of contributions made to different types of tax-exempt organizations.

Results are sorted by EIN. To sort results by another category, click on the icon next to the column heading for that category. Clicking on that icon a second time will reverse the sort order. Click on a column heading for an explanation of information in that column.

1-1 of 1 results

Results Per Page 25

« Prev | 1-1 | Next »

EIN	Legal Name (Doing Business As)
86-0470300	Pre-Hab Foundation

City
Mesa

State	Country
AZ	United States

Deductibility Status
PC

« Prev | 1-1 | Next »

[Return to Search](#)