

Z14-044

Z14-044

Z14-044

Z14-044

Z14-044

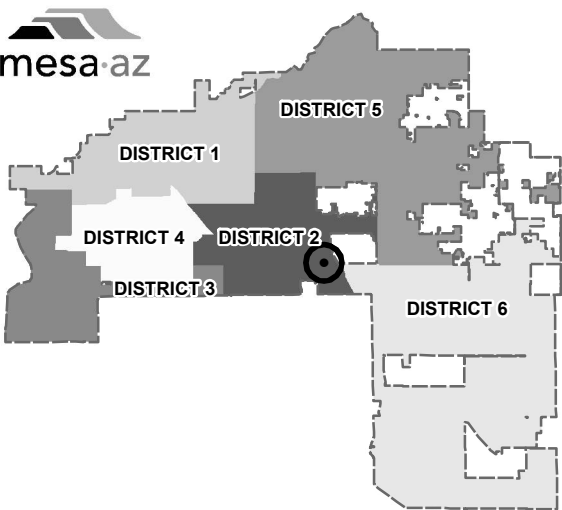
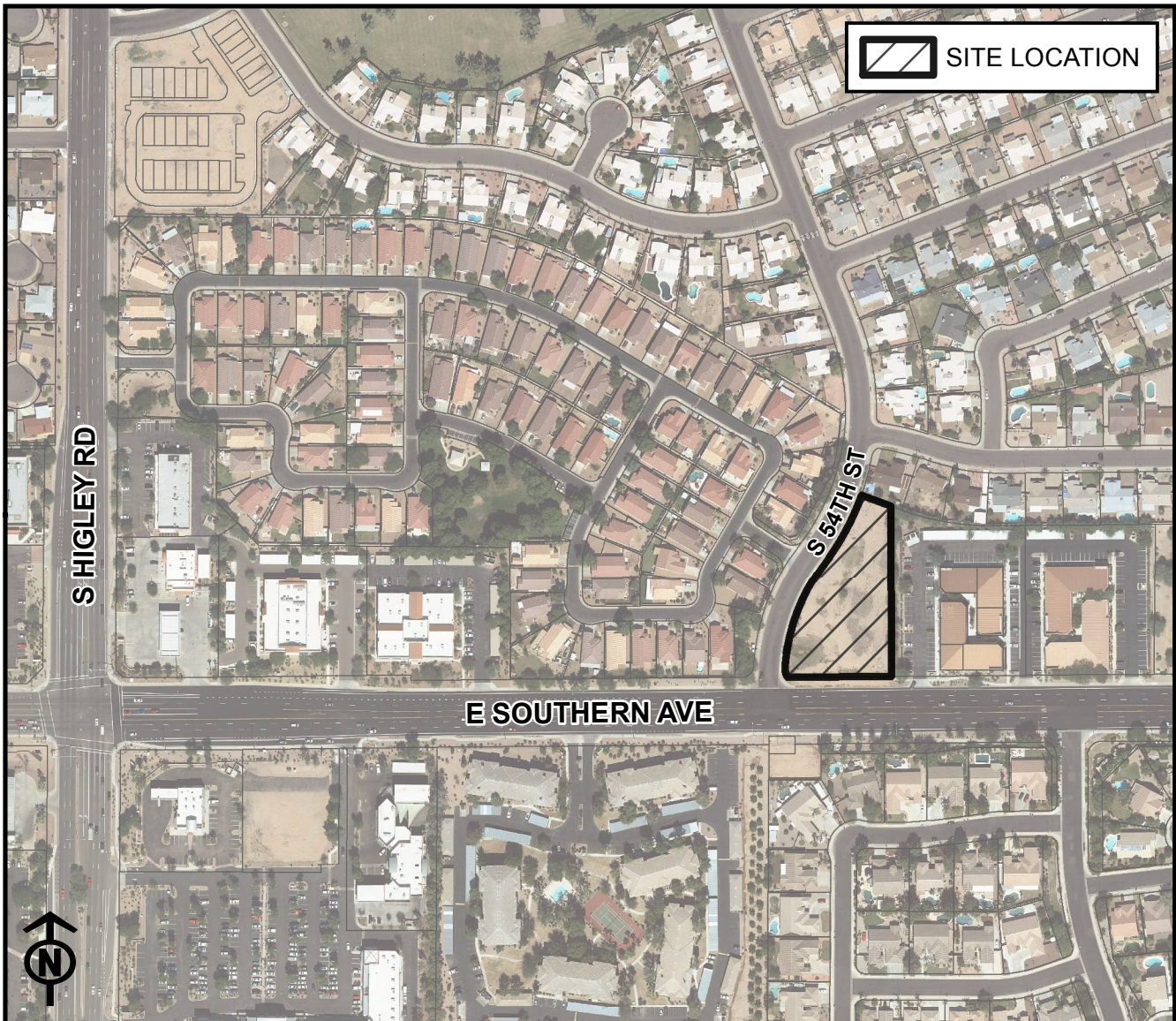

PLANNING AND ZONING VICINITY MAP

CASE:

Z14-044

PROJECT:

1ST PET VETERINARY CENTERS

ADDRESS:

5404 E SOUTHERN AVE - LOCATED EAST OF HIGLEY
ROAD ON THE NORTH SIDE OF SOUTHERN AVENUE

REQUEST:

REZONING FROM OC BIZ TO OC AND SITE PLAN
MODIFICATION. THIS REQUEST WILL ALLOW THE
DEVELOPMENT OF A VETERINARY OFFICE. (PLN2014-
00358)