

Planning and Zoning Vicinity Map: ZON19-00848

Case Details

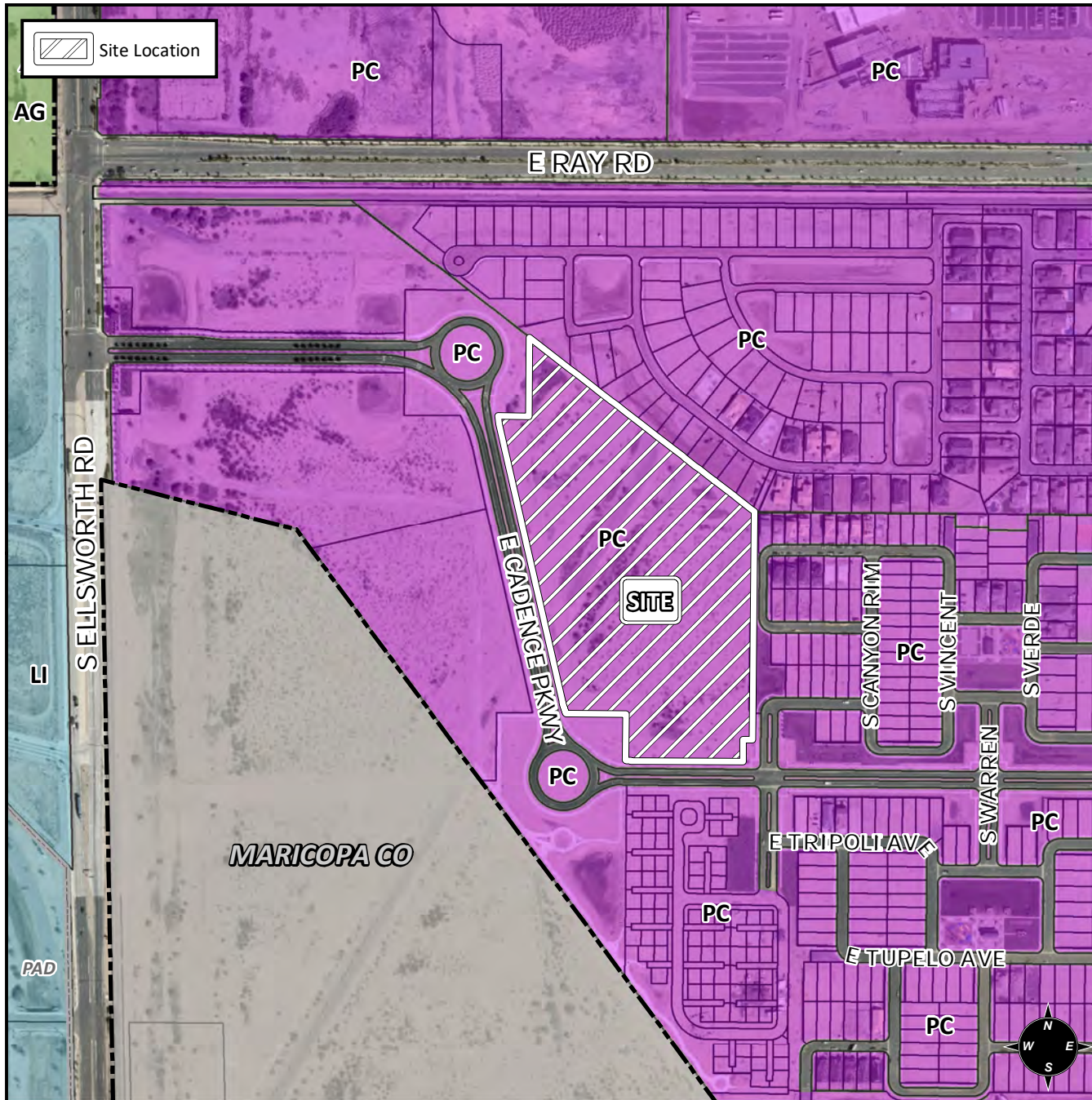

CASE:

ZON19-00848

PRE-PLAT:

SITE / ADDRESS:

District 6. Within the 9300 through 9500 blocks East Cadence Parkway (north and east side). Located east of Ellsworth Road and south of Ray Road. (17± acres).

REQUEST:

Site Plan Review. This request will allow a multi-residential development within the Cadence at Gateway Community.

