

Citizen Participation Plan

Porchlight Homes

NWC Recker Rd. & Thomas Rd.

September 3, 2019

Purpose:

The purpose of the Citizen Participation Plan is to provide the City of Mesa staff with information regarding the plan to inform citizens and property owners in the vicinity concerning the Applicant's requests to the City of Mesa for Rezoning/PAD and Preliminary Plat for the proposed development on the 6.74 net acres (9.97 gross acres) located at the SWC of Sossaman Road and Guadalupe Road in Mesa (APN 304-17-570). These requests will support Porchlight Homes' proposed single-family residential development located on an infill site in the Desert Place at Morrison Ranch subdivision ("Morrison Ranch").

By providing opportunities for citizen participation, the applicant will ensure that those affected by this application will have an adequate opportunity to learn about and comment on the proposed plan.

Contact Information:

Those coordinating the Citizen Participation activities are listed as follows:

Sean B. Lake

Pew & Lake, P.L.C.
1744 S. Val Vista Drive, Ste. 217
Mesa, Arizona 85204
(480) 461-4670 (office)
(480) 461-4676 (fax)
Sean.Lake@pewandlake.com

D.J. Stapley

Pew & Lake, P.L.C.
1744 S. Val Vista Drive, Ste. 217
Mesa, Arizona 85204
(480) 461-4670 (office)
(480) 461-4676 (fax)
djstapley@pewandlake.com

Action Plan:

To provide effective citizen participation in conjunction with this application, the following actions will be taken to provide opportunities to understand and address any real or perceived impacts the development that members of the community may have:

1. A contact list will be developed for citizens and agencies in this area including:
 - a. Interested neighbors – focused on 1000+ feet from parent parcel, but may include more.

- b. Homeowners Associations within one-half mile of the project site and registered neighborhood associations within one mile of the project (provided by the City).
2. A neighborhood meeting will be held after the first submittal at a convenient, nearby venue to present the project requests and exhibits and provide opportunities for neighbors and interested parties to comment and ask questions.
3. The notification list for the neighborhood meeting includes the above-referenced contact list (The registered neighborhood contact list was provided by the City of Mesa). A copy of the draft notification letter for the neighborhood meeting and contact list are included with this Citizen Participation Plan.
4. A sign-in sheet will be provided at the neighborhood meeting in an effort to notify those in attendance of any upcoming meetings. Those who sign-in will be added to the public hearing notification list. After the meeting is held, a meeting summary and sign-in sheets will be submitted to the City Staff.
5. Presentations will be made to groups of citizens or neighborhood associations upon request.
6. For public hearing notice, applicant will post a minimum of one (1) 4' x 4' sign(s) on the property. If additional signs are needed, the number of signs will be coordinated with Planning Staff. The sign(s) will be placed on the property on or before the Wednesday two weeks prior to the Planning & Zoning Board meeting. A notarized document with attached photograph of the sign(s) will be submitted to the Planning Staff to be kept in the case file.

Proposed Schedule

Pre-Submittal	March 11, 2019
Formal Submittal to City	September 3, 2019
Neighborhood Meeting	<i>September 2019 (TBD)</i>
Follow-Up Submittal	<i>October 7, 2019</i>
Planning & Zoning Public Hearing	<i>December 11, 2019</i>

Attached Exhibits

- 1) Draft neighborhood meeting notification letter
- 2) Notification map of surrounding property owners
- 3) List of property owners within 1000 ft. of the subject property, HOAs within ½ mile of the property, and registered neighborhood contacts within 1 mile of the property

DRAFT

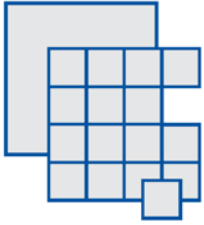

Pew & Lake, P.L.C.
Real Estate and Land Use Attorneys

W. Ralph Pew
Certified Real Estate Specialist
Sean B. Lake
Reese L. Anderson

September 10, 2019

NOTICE OF NEIGHBORHOOD MEETING

Dear Neighbor:

Together with our client, Porchlight Homes, we are pleased to invite you to a neighborhood meeting to receive your comments regarding our application requests to the City of Mesa for the development of approximately 6.7 acres located at the southwest corner of Sossaman Road and Guadalupe Road in Mesa (APN 304-17-570). The specific development requests include Rezoning from NC-PAD-DMP to RS-6-PAD-DMP and Preliminary Plat. These requests are for the development of a single-family residential subdivision located adjacent to the existing Desert Place at Morrison Ranch single-family residential community. The homes will be specially designed in accordance with Porchlight Homes' thoughtfully crafted design standards.

A neighborhood meeting will be held at the time and place listed below to discuss the project and to answer any questions you may have. As part of making this a successful project, we value and look forward to your input and comments.

Date:	September 26, 2019
Place:	Boulder Creek Elementary School - Library 8045 E. Portobello Ave. Mesa, AZ 85212
Time:	6:00 p.m.

At this time, no public hearing before the City of Mesa Planning and Zoning Board has been scheduled. When any meeting date is known, the property will be properly noticed, and those who attend the neighborhood meeting and provide their contact information on the sign-in sheet will also be notified.

If you have any questions regarding this matter prior to this preliminary neighborhood meeting, please contact me or D.J. Stapley at our office at (480) 461-4670.

Sincerely,

Sean B. Lake
PEW & LAKE, PLC



Property Owners within 1,000+ ft. Porchlight Homes

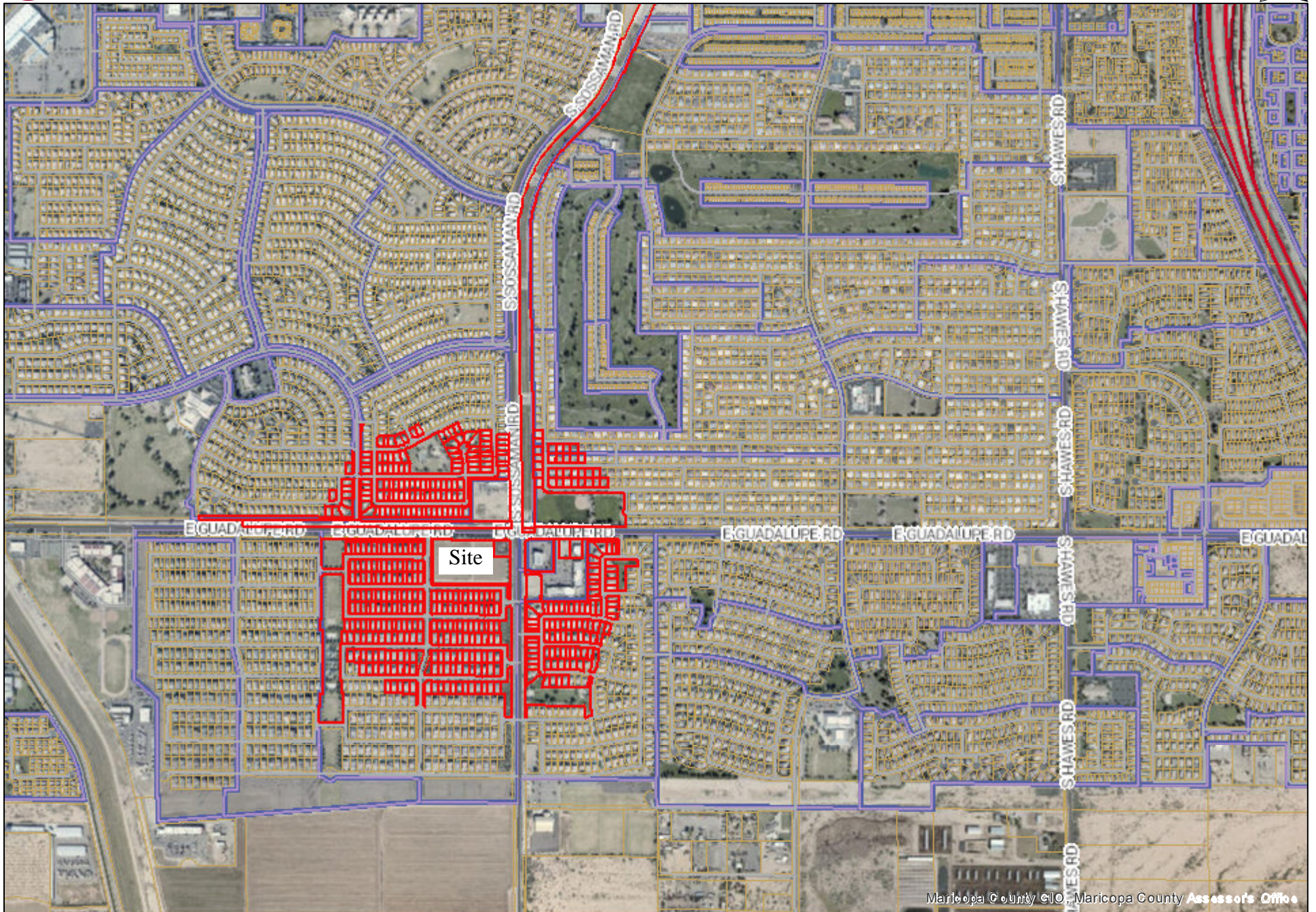

Property Owners - 1,000+ ft.
Porchlight Homes
SWC Sossaman Rd. Guadalupe Rd.

Owner	Address	City	State	Zip
544456 BC LTD	207 1099 W 8TH AVE	VANCOUVER	BC	V6H1C3
7366 E OLLA AVE LLC	38500 ATHY CT	FREMONT	CA	94536
ABBEY JORDAN E	5004 HASSELL ST	VIRGINIA BCH	VA	23455
ABBOTT GARY D/LISA R	7546 E ONZA AVE	MESA	AZ	85212
ABDOU EMERITA L	7506 E PLATA AVE	MESA	AZ	85212
ACOSTA MICHAEL E/ESTUPINON ELENA F	7436 E NOPAL AVE	MESA	AZ	85209
ADAMSON LYNN	7421 E OSAGE AVE	MESA	AZ	85212
AEI SOSSALUPE LLC	11100 SANTA MONICA BLVD SUITE 260	LOS ANGELES	CA	90025
AEI SOSSAMAN LLC	11000 SANTA MONICA BLVD STE 260	LOS ANGELES	CA	90025
AGLER MICHAEL R/MELANIE L	7438 E PORTOBELLO AVE	MESA	AZ	85212
AIONO AUGUST/KAITLIN	7445 E NOPAL AVE	MESA	AZ	85209
ALCALDE KARYN	2730 S ANANEA	MESA	AZ	85208
ALCANTAR VIDAL JR/YOLANDA G	2731 S ATHENA	MESA	AZ	85208
ALEMAN FAMILY LIVING TRUST	7413 E PORTOBELLO AVE	MESA	AZ	85212
ALLEN JOHN L/JANICE W	7409 E PLATA AVE	MESA	AZ	85212
ALLEN MARK/TERRY L	7427 E PLATA AVE	MESA	AZ	85212
ALONZO GEORGE HENRY	7447 E NARANJA AVE	MESA	AZ	85209
ALVARADO JASON/APRIL	7610 E OBISPO AVE	MESA	AZ	85212
AMH 2014-2 BORROWER LLC	30601 AGOURA RD SUITE 200	AGOURA HILLS	CA	91301
ANDERSON TIMOTHY/CHRISTINA	7511 E NARANJA AVE	MESA	AZ	85209
ANDRE BENJAMIN/EICHE KELSEY	7423 E OLLA AVE	MESA	AZ	85212
ANN MARIE ROCK FAMILY LIVING TRUST	7617 E PORTOBELLO AVE	MESA	AZ	85212
APUAN JASON P	7426 E PORTOBELLO AVE	MESA	AZ	85212
ARAMBULA J JESSE/OLGA VEGA	7411 E OLLA AVE	MESA	AZ	85212
ARCOS DANIEL/CORONADO ANNETTE FRANCISCA	7406 E OLLA AVE	MESA	AZ	85212
ARCOS JESUS/ARACELI	7507 E NARANJA AVE	MESA	AZ	85208-4978
ARGANBRIGHT JAMES S	2716 S ACANTHUS	MESA	AZ	85209
ARVISO LOUIS/DE ARIVSO MARIA RODRIGUEZ	7510 E NARANJA AVE	MESA	AZ	85209
ATCHISON TIMOTHY L/DEBRA A	7427 EAST NARANJA AVENUE	MESA	AZ	85208-4978
AZ RETIREMENT HOLDINGS LLC	16249 S 18TH PL	PHOENIX	AZ	85048
B & K LAND & INV CO	11611 S HIGLEY RD	HIGLEY	AZ	85236
BADER WILLIAM W/KAREN P TR	2704 S ACANTHUS	MESA	AZ	85209
BAILEY JEREMY WADE/DIANE	7537 E PLATA AVE	MESA	AZ	85212
BAILEY JESSICA/BROWN DAMION	7516 E ONZA AVE	MESA	AZ	85212
BAILEY RICHARD/SUSAN	2707 S SAWYER CIR	MESA	AZ	85209
BARKER ADAM/ERIKA	7402 E ONZA AVE	MESA	AZ	85212

Property Owners - 1,000+ ft.
Porchlight Homes
SWC Sossaman Rd. Guadalupe Rd.

BARNETT MARSHALL	7533 E ONZA AVE	MESA	AZ	85212
BARUA RAJIB KUMAR/SHOVA RANI	4002 E SOUTHERN AVE 118	PHOENIX	AZ	85042
BATES ANDREW L/MIA J	7408 E PORTOBELLO AVE	MESA	AZ	85212
BAUM TURKESSA KATRICE	7363 E OSAGE AVENUE	MESA	AZ	85212
BAUMBACH FAMILY TRUST	7457 E PORTOBELLO AVE	MESA	AZ	85212
BC8 LLC	2419 N KACHINA	MESA	AZ	85203-1339
BEAVER DAN MICHAEL/KNOTT MARY ELIZABETH	7407 E ONZA AVE	MESA	AZ	85212
BEAVER ERIC	2714 S ANANEA	MESA	AZ	85208
BEEMAN RICHARD A/JANICE E	9949 MEDINA DR	SANTEE	CA	92071
BEKKEDAHL RYDER/MIKAYLA	7513 E NOPAL AVE	MESA	AZ	85209
BELL LUKE/ASHLEY	2709 S ANANEA	MESA	AZ	85209
BEN FATTO LIMITED PARTNERSHIP	1223 S CLEARVIEW AVE SUITE 103	MESA	AZ	85209
BENNETT HARRY D	2840 S ALETTA	MESA	AZ	85212
BENNETT STEVEN/SMITH STEPHEN	7346 E PLATA AVE	MESA	AZ	85212
BENTLEY BRIDGET A	7342 E ONZA AVE	MESA	AZ	85212
BERGLAND DALE L/ELEANOR E	7707 EAST NEVILLE	MESA	AZ	85208
BICKMORE JOHN/LINDA TR	3030 CORDUA CT	SIMI VALLEY	AZ	93063
BILA CHARLES M	2722 S ANANEA ST	MESA	AZ	85208-4978
BILLINGSLEY KENNETH/TERESA L	2708 S SAWYER CIR	MESA	AZ	85209
BISH ROBERT J/JILL M	2946 S SEYMOUR	MESA	AZ	85212
BITTER GREGORY/ANDREA	7459 E OSAGE AVE	MESA	AZ	85212
BOCKLER JAMES/GLYNDA TR	4251 WARM WINDS	SAN ANTONIO	TX	78253
BOEDING JOSEPH LEE	7629 E OBISPO AVE	MESA	AZ	85212
BOETTCHER CHAD/TERESA	7505 E OSAGE AVE	MESA	AZ	85212
BOOMGAARD AILEEN E	2644 S ACANTHUS	MESA	AZ	85209
BOOTH TIFFANY/SYRSTAD MICHAEL	7080 SUNSET RD	BROOKINGS	SD	57006
BRICE MARK/TAHSHA	7510 E ONZA AVE	MESA	AZ	85212
BRINKER GLENN DALE JR/LANNETTE ADAMS	7620 E PORTOBELLO AVE	MESA	AZ	85212
BRITT MICHAEL L	7464 E PORTOBELLO AVE	MESA	AZ	85212
BROOKS CHRISTOPHER/JESSICA	7350 E OLLA AVE	MESA	AZ	85212
BROWN ROBERT L	2912 S SEYMOUR	MESA	AZ	85212
BRYSON JASON R/JULIE A	7530 E PLATA AVE	MESA	AZ	85212
BRYSON KEN W JR	7445 E PORTOBELLO AVE	MESA	AZ	85212
BUSH KYLIE	7416 E OSAGE AVE	MESA	AZ	85212
CALLIRGOS ALEXANDER J/CRISTINA F	2808 S ALETTA	MESA	AZ	85212
CAMACHO RICHARD D/ALENA C	7625 E PLATA AVE	MESA	AZ	85212
CANNON DANIEL/MARETTA	7347 E OSAGE AVE	MESA	AZ	85212
CANNON GRANT/SUSAN	7562 E PLATA AVE	MESA	AZ	85212

Property Owners - 1,000+ ft.
Porchlight Homes
SWC Sossaman Rd. Guadalupe Rd.

CANO CHRISTOPHER/ESPINOZA SAMANTHA	2724 S RAVEN	MESA	AZ	85209
CARILLO JOSE/MARIBEL	7910 E OBISPO AVE	MESA	AZ	85212
CARL RIGGERS AND RUTH RIGGERS SURVIVORS TR A	27004 SETTLEMENT RD	LENORE	ID	83541
CARTER LIVING TRUST	1803 LINDA LN	LA GRANDE	OR	97850-3324
CASILLAS RAFAEL	2860 S ALETTA	MESA	AZ	85212
CASTRO BERNARD J/LINDSAY M	7422 E PLATA AVE	MESA	AZ	85212
CATHER WILLIAM	7431 E NAVARRO AVE	MESA	AZ	85209
CEDILLO OMAR MUNGUIA/CEDENO JASMINE	7654 E PLATA AVE	MESA	AZ	85212
CERBERUS SFR HOLDINGS L P	1850 PARKWAY PL STE 900	MARIETTA	GA	30067
CHA LINA/ESCOBEDO JOSE	3004 S SEYMOUR ST	MESA	AZ	85212
CHAMBERS JEFFREY/MICHELLE	2711 S SAWYER CIR	MESA	AZ	85208-4978
CHIOLES ANN TR	4671 BURNHAM DR	HOFFMAN ESTATES	IL	60195
CHOUINARD PETE	7648 E PLATA AVE	MESA	AZ	85212
CHRISTIAN BENJAMIN/CANDICE E	3621 E POWELL WAY	GILBERT	AZ	85298
CHUCRI THERESA	7424 E NOPAL AVE	MESA	AZ	85209
CLEVELAND TRACY L	19655 E SONOQUI CIR	QUEEN CREEK	AZ	85142
CLINE WILLIAM L/SALLI A	7446 E OSAGE AVENUE	MESA	AZ	85212
COATES THERESA	2915 S ALETTA	MESA	AZ	85212
COHEN FAMILY REVOCABLE TRUST	7551 E PORTOBELLO AVE	MESA	AZ	85212
COLMENARES CARLOS G/MARIA I	7558 E ONZA AVE	MESA	AZ	85212
COMER BENJAMIN M/SUE	7720 E NAVARRO AVE	MESA	AZ	85208
COOL AMANDA	7646 E OBISPO AVE	MESA	AZ	85212
COOLEY BLACK CANYON LLC	2713 S HANSEN DR	GILBERT	AZ	85295
COOPER WILLIAM WAYNE/BORINTRAGER JACLYN S	7428 E NAVARRO AVE	MESA	AZ	85209
COTE KEVIN/ADRIENNA	2712 S SAWYER CIR	MESA	AZ	85209-6256
COVEAL KELVIN/WILBURN BRITTANY	7446 E NARANJA AVE	MESA	AZ	85209
COVERT BENJAMIN J/MORGAN L	7361 E OLLA AVE	MESA	AZ	85212
CR REAL ESTATE INVESTMENTS LLC	3133 E MARLENE DR	GILBERT	AZ	85296
CRETSINGER ROBERT D/COLLEEN J	7462 E NARANJA AVE	MESA	AZ	85209
CURTIS PAUL E/CONNY J	7522 E PLATA AVE	MESA	AZ	85212
CURTIS PAUL ELI/CONNY J	7538 E PLATA AVE	MESA	AZ	85212
CURTIS THOMAS J/KATHARINE	7424 E OLLA AVE	MESA	AZ	85212
CVS 3436 MESA LLC	ONE CVS DR	WOONSOCKET	RI	2895
DAGNINO MICHAEL NEIL LAGUNA	7360 E OSAGE AVE	MESA	AZ	85212
DARIO S HERNANDEZ AND MALINA L HERNANDEZ TR	7343 E OSAGE AVE	MESA	AZ	85212
DAVIS FAMILY TRUST	7740 E NOPAL AVE	MESA	AZ	85208
DAVIS TIMOTHY/MARIA	7515 E NARANJA AVE	MESA	AZ	85209
DAVIS WILLIAM EUGENE/JEANINE M TR	7428 E PLATA AVE	MESA	AZ	85212
DEHARTY ROLAND J/SARA	7559 E OSAGE AVE	MESA	AZ	85212

Property Owners - 1,000+ ft.
Porchlight Homes
SWC Sossaman Rd. Guadalupe Rd.

DEJEU DAVID/KRISTEN	7356 E OSAGE AVE	MESA	AZ	85212
DELTENRE SUZANNE M	7419 E ONZA AVE	MESA	AZ	85212
DEMARY DALEN T/SHANNON J	7430 E OLLA AVE	MESA	AZ	85212
DEPIANO CHRISTOPHER	7341 E ONZA AVE	MESA	AZ	85212
DESERT PLACE AT MORRISON RANCH HOA	8360 E VIA DE VENTURA STE L100	SCOTTSDALE	AZ	85258
DESERT PLACE AT MORRISON RANCH HOA	3180 E ELLIOT RD	GILBERT	AZ	85234
DIEHL GERALD A/DIANE K	7454 E PLATA AVE	MESA	AZ	85212
DIENER MARGARET FARRAR/FARRAR JENNIFER A	7358 E OLLA AVE	MESA	AZ	85212
DNS HOLDINGS LLC	6903 E UPPER TRAIL CIR	MESA	AZ	85207
DONALD P GULD 2006 TRUST	250 SANTA ROSA AVE	EL CENTRO	CA	92243
DRIGGS JOSEPH S/DARLA P	2717 S ANANEA	MESA	AZ	85209
DUDLEY SEAN	7434 E OSAGE AVE	MESA	AZ	85212
DUNN DAVID A/AMY RACHELLE	7563 E PLATA AVE	MESA	AZ	85212
EBERT JOHNATHON M	7451 E ONZA AVE	MESA	AZ	85212
EDGE MEJEAL L/MIWA	7716 E OLLA AVE	MESA	AZ	85212
EDMUNDS GREG M/MARISA R	7431 E ONZA AVE	MESA	AZ	85212
EFNOR KENT J/BEVERLY J	7713 E NAVARRO AVE	MESA	AZ	85209
EICHENBERG MICHAEL/MELISSA	7521 E ONZA AVE	MESA	AZ	85212
ELIAS CHRISTIAN D/JANELLE R	7541 E OSAGE AVE	MESA	AZ	85212
ELLI LAURA/SCOTT	7460 E PLATA AVE	MESA	AZ	85212
ELLIS LAURA S/MICHAEL	7440 E PLATA AVE	MESA	AZ	85212
ENWIYA FAMILY LIVING TRUST	2854 S ALETTA	MESA	AZ	85212
EVANSON JAMES/EILEEN TR	7706 E NOPAL AVE	MESA	AZ	85209
FAGAN KYLE	2710 S ANANEA	MESA	AZ	85209
FELIX JOHN J/CATHALEEN J	7466 E PLATA AVENUE	MESA	AZ	85212
FISHER-MARINARO MICHAEL TODD/MARINARO JOHN CHARLES	7351 E OSAGE AVE	MESA	AZ	85212
FLOOD CONTROL DISTRICT OF MARICOPA COUNTY	2801W DURANGO ST	PHOENIX	AZ	85009
FLYNN MICHAEL D	7421 E NARANJA AVE	MESA	AZ	85209
FOCHT ERIC L/KIMBERLY L TR	7416 W PLATA AVE	MESA	AZ	85212
FONTILLAS ALEX E	7623 E OBISPO AVE	MESA	AZ	85212
FORSETH DANIEL S	7705 E PLATA AVE	MESA	AZ	85212
FOUTZ GREGORY L/NICOLLE T	7415 E PLATA AVE	MESA	AZ	85212
FRANKLIN CHRISTOPHER/CYNTHIA	7528 E PORTOBELLO AVE	MESA	AZ	85212
FROST TODD/NYSSA	2760 RAVERN	MESA	AZ	85209
FUDGE JOSHUA	7505 E NOPAL AVE	MESA	AZ	85209
FULCHER FAMILY TRUST	7546 E PLATA AVE	MESA	AZ	85212
GABEL CHRISTOPHER THOMAS/ETAL	7528 E ONZA AVE	MESA	AZ	85212

Property Owners - 1,000+ ft.
Porchlight Homes
SWC Sossaman Rd. Guadalupe Rd.

GABEL CHRISTOPHER/TAMARA	7350 E PORTOBELLO AVE	MESA	AZ	85212
GALERIA CRAIG I/BROOKE ANNE	7624 E PLATA AVE	MESA	AZ	85212
GALINAS FRANCIS P/JUDY C	7504 E PORTOBELLO AVE	MESA	AZ	85212
GALLOWAY ALONZO F	7630 E PLATA AVE	MESA	AZ	85212
GALVEZ RAFAEL ANTONIO	2748 S RAVEN	MESA	AZ	85209
GAMBERALE RUTH E/LOUIS T	24 LOYOLA PL	OAKLAND	NJ	07436-3515
GEORGE WILLIAM/AMBER	5707 E NAVARRO AVE	MESA	AZ	85208
GOLEMBIEWSKI TERI E M BROOKINS/TYLER A	7531 E NARANJA AVE	MESA	AZ	85208
GONZALEZ-GARCIA RUTH/GARCIA M A/CLEMENTS J F	715 CLINTWOOD AVE	LA PUENTE	CA	91744
GRAVES NICKOLAS J/HEATHER	7457 E ONZA AVE	MESA	AZ	85212
GRAY GARY B/REBECCA A	7417 E NARANJA AVE	MESA	AZ	85208-4978
GREEN SUSAN	1496 N HIGLEY RD STE 102-17	GILEBRT	AZ	85234
GREGORY EDWARD M/JENNIFER J	7443 E NARANJA AVE	MESA	AZ	85209
GREWAL CHARANJIT S/HARBEEN K TR	2629 FORBES AVE	SANTA CLARA	CA	95051
GUERRERO BRANDON OSCAR/RACHEL MARIE	2702 S ANANEA	MESA	AZ	85209-6258
GUILL KENNETH G/ VALERIE J	7663 E PLATA AVE	MESA	AZ	85212
GULLIS FELICIA/GARCIA ARTURO	7636 E PLATA AVE	MESA	AZ	85012
HAGERICH FAMILY LIVING TRUST	7716 E NAVARRO AVE	MESA	AZ	85209
HALL JOHN E/LORREA	7527 E ONZA AVE	MESA	AZ	85212
HANECHAN CHRISTINA	7350 E ONZA AVE	MESA	AZ	85212
HANOHANO TAYLOR K/CATHERINE	7437 E PORTOBELLO AVE	MESA	AZ	85212
HANSEN ROBERT JEFFERY/QUERIDO DAUANIE	2831 S ALETTA	MESA	AZ	85212
HANSON SONNY J/KIMBERLY O	2938 S SEYMOUR	MESA	AZ	85212-1747
HARRIS GARY K/CHERIE	7432 E PORTOBELLO AVE	MESA	AZ	85212
HARRY C ACKERMAN AND JULIE I ACKERMAN TRUST	7664 E OBISPO AVE	MESA	AZ	85212
HARSHA BRYAN	7525 E NARANJA AVE	MESA	AZ	85209
HAWLEY CHERYL	2727 S SAWYER CIR	MESA	AZ	85209
HAYES DAWN C/JAMES W	2901 S ALETTA ST	MESA	AZ	85212
HEAD AARON D/HENNING KELLY KAYE	7409 E OSAGE AVE	MESA	AZ	85212
HESTER FAMILY LIVING TRUST	7361 E ONZA AVE	MESA	AZ	85212
HIGGINS DEREK C	7345 E PLATA AVE	MESA	AZ	85212
HINIKER STEVEN	7443 E ONZA AVE	MESA	AZ	85212
HINTZ DONAVON W/KIMBER L	7529 E PLATA AVE	MESA	AZ	85212-9728
HIZON MAE GUZMAN/ORLANDO TETANGCO	7452 E ONZA AVE	MESA	AZ	85212
HO CHING CHARLIE A/KAREN L	7345 E OLLA AVE	MESA	AZ	85212
HO-CHING CHARLES/DOLORES	7514 E NARANJA AVE	MESA	AZ	85209
HOFFMAN MARVIN P	PO BOX 10682	CASA GRANDE	AZ	85130
HOKE MICHAEL J/ANN E	73587 E PLATA AVE	MESA	AZ	85212
HOLDEN TOBY HASKELL/ALETHEA JEANNE	7425 E PORTOBELLO AVE	MESA	AZ	85212

Property Owners - 1,000+ ft.
Porchlight Homes
SWC Sossaman Rd. Guadalupe Rd.

HOLMES RICHARD J/MCKINNON MELANIE	2662 S RAVEN ST	MESA	AZ	85208
HOSTETLER EMMA JANE TR	7711 E NEVILLE AVE	MESA	AZ	85208
HOTI MANJEET S/NISHA/BHARDWAJ DAVINDER KUMAR	7503 E PORTOBELLO AVE	MESA	AZ	85212
HUNTER JAMES R/ALICE L TR	7704 E NAVARRO AVE	MESA	AZ	85208
HUTTERER WERNER/TRACIE	7459 E NARANJA AVE	MESA	AZ	85209
HYLTON DAVID A/DOMONIQUE ANNE	2723 S SAWYER CIR	MESA	AZ	85204
IMAJN HOMES PHOENIX I LLC	10645 N TATUM BLVD SUITE 200-411	PHOENIX	AZ	85028
ISABELL KIMBERLY SUE/TIMOTHY SHANE	7435 E OLLA AVE	MESA	AZ	85212
JA CREATIVE INVESTMENTS US LP	8868 GREENOCK PL	SURREY	BC	V3V6R9
JACKSON CARVEL GIBSON/LOIS N TR	7715 E NEVILLE AVE	MESA	AZ	85208
JAMES B BUSTAD REVOCABLE TRUST/ETAL	16467 720TH AVE	TAOPI	MN	55977
JAMES THOMAS	7722 E OLLA AVE	MESA	AZ	85212
JANTZE TERESA	7461 E NOPAL AVE	MESA	AZ	85209
JERRELL NOEL/ANDREA	2710 S ACANTHUS AVE	MESA	AZ	85209
JOHNSON FAMILY TRUST	7628 E PORTOBELLO AVE	MESA	AZ	85212
JOHNSON JEREMY M/ABIGAIL L	7351 E PLATA AVE	MESA	AZ	85212
JOHNSON KEVIN/MIKI	7425 E ONZA AVE	MESA	AZ	85212
JOHNSON MICHAEL/AMY C	7427 E OSAGE AVE	MESA	AZ	85212
JUAREZ JC M/BELINDA A	7704 E PLATA AVE	MESA	AZ	85212
JUDY BRETT/HANNAH	7509 E NOPAL AVE	MESA	AZ	85209
KASSEL MITCHELL	7449 E NOPAL AVE	MESA	AZ	85209
KATHRYN L WASMUND LIVING TRUST	7708 E NAVARRO AVE	MESA	AZ	85209
KAUFMAN JOSHUA L	7357 E PLATA AVE	MESA	AZ	85212
KENNETH S JOHNSON AND VALERIE A JOHNSON TRUST	7344 E OSAGE AVE	MESA	AZ	85212
KING GARY R/AMANDA L	7421 E PLATA AVE	MESA	AZ	85212
KINSELLA SHERRY L	7645 E PORTOBELLO AVE	MESA	AZ	85212
KLUDY KEVIN S/DEBRA D	7535 E OSAGE AVE	MESA	AZ	85212
KLUZIK FAMILY TRUST	7437 E ONZA AVE	MESA	AZ	85212
KOK ROBERT W/COLLEEN P	5 PAQUETTE PL	ST ALBERT	AB	T8N5K8
KORFF HAL JR/LYNNE M	7405 E OLLA AVE	MESA	AZ	85212
KOST ALEX M	7425 E NAVARRO AVE	MESA	AZ	85209
KOTSUR RYAN M/STEPHANIE D	7334 E PLATA AVENUE	MESA	AZ	85212
KREHBIEL JUSTIN E/JESSICA L	7521 E PLATA AVE	MESA	AZ	85212
KROUT SCOTT/KATHRYN	7552 E PORTOBELLO AVE	MESA	AZ	85212
KUGLER KATRINA C/ANDREW D	2716 S SAWYER CIR	MESA	AZ	85209-6256
KUHNS STEPHEN R/MARLENE G	2715 S ATHENA	MESA	AZ	85208
KUMAR BRIJESH/SAHAY URVASHI	7505 E PLATA AVE	MESA	AZ	85212
LABITA ELYSIA NICOLE/JAMES JOSEPH	7536 E PORTOBELLO AVE	MESA	AZ	85212

Property Owners - 1,000+ ft.
Porchlight Homes
SWC Sossaman Rd. Guadalupe Rd.

LAM HOANG V/TO HANG L	543 MOSCOW ST	SAN FRANCISCO	CA	94112-2807
LANDRUM LUCAS P/SHERYL P	7517 E OSAGE AVE	MESA	AZ	85212
LANGDON WILLIAM E/BARROW NANCY L	7643 E PLATA AVE	MESA	AZ	85212
LAPARRA RONALD G/LAURA	7355 E OSAGE AVE	MESA	AZ	85212
LARKIN AMY	7414 E ONZA AVE	MESA	AZ	85212
LARSON RONALD/MA JUAN	7362 E PORTOBELLO AVE	MESA	AZ	85212
LASHELL WILLIAM L	2724 S SAWYER CIR	MESA	AZ	85208
LAVINO PAUL D/ELIZABETH A	7561 E PORTOBELLO AVE	MESA	AZ	85212
LEAHY KEVIN R/MARYBETH R	2703 S SAWYER CIRCLE	MESA	AZ	85208-4978
LEATHAM CARY/CALI	7647 E OBISPO AVE	MESA	AZ	85212
LEON ELSA F	7418 E NOPAL AVE	MESA	AZ	85209
LEONARD BRADLEY P	2738 S RAVEN ST	MESA	AZ	85208
LEWIS GLEN A/DARIEN N	7949 N SIERRA MORENA CIR	MESA	AZ	85207
LEYBA THOMAS M/DEBORAH	7430 E NOPAL	MESA	AZ	85208
LIVORSI LEONARD A/ROJAS-LIVORSI NERIDA S	7452 E PORTOBELLO AVE	MESA	AZ	85212
LLI TAUVAGA/WILLIAMS TESSA DIANNE	7544 E PORTOBELLO AVE	MESA	AZ	85212
LOHUIS ROBERT D/SUZANNE R	3071 485TH ST	MCINTYRE	IA	50455
LOPEZ ENEDINA/MARCO/ANA Z	2719 S SAWYER CIR	MESA	AZ	85209
LU YINYING	3540 E MELODY LN	GILBERT	AZ	85234
LUBICH MARIANNE	7656 E PORTOBELLO AVE	MESA	AZ	85212
LUPO LAYNA ERIN/BARTLE RUSSELL CURTIS	2853 S ALETTA	MESA	AZ	85212
M&J MILLER LIVING TRUST	7545 E PLATA AVE	MESA	AZ	85212
MALNAR ADAM/GABRIELLE	7453 OSAGE AVE	MESA	AZ	85212
MALUPO LIVING TRUST	7129 E LAGUNA AZUL AVE	MESA	AZ	85209
MANN ALLAN S/SALLY F TR	11621 PALAWAN	CYPRESS	CA	90630
MANNING MITCHELL G/RACHELLE L	7464 E ONZA AVE	MESA	AZ	85212
MARICOPA COUNTY HWY DEPT	3325 W DURANGO	PHOENIX	AZ	85009
MARINELLO MICHAEL A/MELISSA M	7519 E PORTOBELLO AVE	MESA	AZ	85212
MARSHA L PENNER TRUST	4532 JUTLAND PL	SAN DIEGO	CA	92117
MARSHALL ASHLEY	7428 E OSAGE AVE	MESA	AZ	85212
MARTIN MARK D/ROSANELL I	7412 E OLLA AVE	MESA	AZ	85212
MAYER ROBERT	7722 E NOPAL AVE	MESA	AZ	85209
MBR LAND I L L P	3180 E ELLIOT RD	GILBERT	AZ	85234
MCABEE FAMILY LIVING TRUST	7664 E PORTOBELLO AVE	MESA	AZ	85212
MCCAIN RAYMOND MELVIN	7648 E PORTOBELLO AVE	MESA	AZ	85212
MCCN PROPERTIES LLC	8490 S POWER RD STE 105-119	GILBERT	AZ	85297
MCCONNELL MICHAEL S/SHARON J	7513 E PLATA AVE	MESA	AZ	85212
MCDONALD AARON MICHAEL/ARIEL JORDAN	7354 E ONZA AVE	MESA	AZ	85212

Property Owners - 1,000+ ft.
Porchlight Homes
SWC Sossaman Rd. Guadalupe Rd.

MCNAMARA JAMIE/MELISSA	2906 S SEYMOUR	MESA	AZ	85212
MEDINA ELMER ARTALEJO	7635 E OBISPO AVE	MESA	AZ	85212
MEIER MICHAEL	7363 E PLATA AVENUE	MESA	AZ	85212
MICHAEL I SPAK 1992 TRUST	680 LAKESHORE DR UNIT 1002	CHICAGO	IL	60611
MISHLER KENNETH C/MYRNA S	2658 S ACANTHUS	MESA	AZ	85209
MITCHELL FAMILY TRUST	7420 E PORTOBELLO AVE	MESA	AZ	85212
MONTGOMERY DENNIS/SANDY	7728 E NOGAL AVE	MESA	AZ	85209
MOON RICHARD A/BESSIE J TR	7714 E NOPAL AVE	MESA	AZ	85208
MOORE CHRISTINE/WILLIAM	7413 E ONZA AVE	MESA	AZ	85212
MOORE TRUST	7339 E PLATA AVE	MESA	AZ	85212
MORENO AARON R/TAMSEN N	7463 E PORTOBELLO AVE	MESA	AZ	85212
MORENO RUBEN	7622 E OBISPO AVE	MESA	AZ	85212
MORGANTE LISA P	7637 E PLATA AVE	MESA	AZ	85212
MORRIS LUCAS P/LISA B	7465 E PLATA AVE	MESA	AZ	85212
MORRISON TIMOTHY R/TRINA	7540 E ONZA AVE	MESA	AZ	85212
MUDD SCOTT A/DAWN D	7442 E NAVARRO AVE	MESA	AZ	85208-4978
MULLINS DANIEL/DONI	7503 E NAVARRO AVE	MESA	AZ	85209
MURLATT SCOTT P/KATHLEEN S	2847 S ALETTA	MESA	AZ	85212
MYERS PATRICIA M	2918 S SEYMOUR	MESA	AZ	85212
NASUTA AMY E/CHRISTIAN B	7410 E OSAGE AVE	MESA	AZ	85212
NAVARRO AVENUE LLC	14601 S PRESARIO TRL	PHOENIX	AZ	85048
NEAU MICHAEL EDWARD JR	7438 E ONZA AVE	MESA	AZ	85212
NELSON JOHNNY KIM/REBECCA A	7439 E PLATA AVE	MESA	AZ	85212
NELSON REBECCA ANNE/JUDY KELLY R/SHARON A	7552 E ONZA AVE	MESA	AZ	85212
NELSON TAMARA S/THOMAS M	7432 E NARANJA AVE	MESA	AZ	85208
NGIGI ANNE NJERI	7442 E OLLA AVE	MESA	AZ	85212
NGUYEN LINH PHI	7551 E ONZA AVENUE	MESA	AZ	85212
NGUYEN TRINA/CUONG Q	7434 E PLATA AVE	MESA	AZ	85212
NICOLETTI DONNA	7451 E NARANJA AVE	MESA	AZ	85209
NIEDERHAUSER WILFORD/JESSIE	6844 S DENBY DALE RD	WEST JORDAN	UT	84084
OKAFOR TOCHUKWU O	7628 E OBISPO AVE	MESA	AZ	85212
OMALLEY THOMAS JAMES/CHRISTINE MARIE	7617 E OBISPO AVE	MESA	AZ	85212
ORAL DUANE GIBBONS AND JANETTE KAYE GIBBONS REVOCABLE TRUST	7465 E OSAGE AVE	MESA	AZ	85212
ORONA ANTHONY J/JENNIFER M	2710 S RAVEN	MESA	AZ	85209
OSBORNE BLAIR	2017 ROCKEFELLER LN APT B	REDONDO BEACH	CA	90278
OSSMAN VALENTIN/IZABELLA	1523 YUKON PL	LIVERMORE	CA	94550
PAREE TIMOTHY L/DEBORAH L	7411 E NARANJA AVE	MESA	AZ	85208-4978
PAULSON LIVING TRUST	7414 E PORTOBELLO AVE	MESA	AZ	85212

Property Owners - 1,000+ ft.
Porchlight Homes
SWC Sossaman Rd. Guadalupe Rd.

PENA REBECCA A	7417 E OLLA AVE	MESA	AZ	85212
PENROD KEITH	7662 E PLATA AVE	MESA	AZ	85212
PERALTA ROGELIO	7353 E ONZA AVENUE	MESA	AZ	85212
PEREZ JOSE L JR/BRISENO MARIA R	7354 E OLLA AVE	MESA	AZ	85212
PETERSEN LEVI C/JESSICA R	7422 E OSAGE AVE	MESA	AZ	85212
PETTIT CASSIE L/CHRISTOPHER M	7337 E ONZA AVE	MESA	AZ	85212
PHAM AND BUI TRUST	3856 E WELTON LN	GILBERT	AZ	85295
PHEUPHONG GINA/WARREN ERIK S	7433 E NARANJA AVE	MESA	AZ	85209
PICCINO LIVING TRUST	40254 TANAGER CIR	TEMECULA	CA	92591
PIERCE KYLE	7619 E PLATA AVE	MESA	AZ	85212
PIZARRO ERIKA A/GEORGE III	6040 E MAIN ST UNIT 425	MESA	AZ	85205
PONZETTI KATHLEEN R	7534 E ONZA AVE	MESA	AZ	85212
PORTER J CARLOS/JESSICA	7401 E ONZA AVE	MESA	AZ	85212
POWERS RYAN JOSEPH	7365 E OLLA AVE	MESA	AZ	85212
PRICE MASON GOODYEAR/CHELSEY BISHOP	7512 E PORTOBELLO AVE	MESA	AZ	85212
PRIESTLEY THOMAS JR/BRITNEY	7458 E ONZA AVE	MESA	AZ	85212
PRITCHETT RONALD/HOLLY E	2907 S ALETTA ST	MESA	AZ	85212
PROGRESS RESIDENTIAL 2015-1 BORROWER LLC	PO BOX 4090	SCOTTSDALE	AZ	85261
PROGRESS RESIDENTIAL BORROWER 8 LLC	PO BOX 4090	SCOTTSDALE	AZ	85261
QUINTANA IRMA	7513 E LOBO AVE	MESA	AZ	85209
R & R MONTGOMERY LIVING TRUST	1225 E WASHINGTON AVE	GILBERT	AZ	85234
RAMIREZ JACQUIN/SHANTELE	5338 E MAIN	MESA	AZ	85205
RAMOS SHELLY	7631 E PLATA AVE	MESA	AZ	85212
RANDOLPH ROBERT D/LINDSEY M	7557 E ONZA AVE	MESA	AZ	85212
RAVAGO ROBERT A/VANESSA E	7441 E OLLA AVE	MESA	AZ	85212
RAY EDWARD D/KAREN M	7413 E NAVARRO AVE	MESA	AZ	85208-4978
REDMON RENANTE/JULIE A	7636 E PORTOBELLO	MESA	AZ	85212-1738
REES SHERRY S	7543 E PORTOBELLO AVE	MESA	AZ	85212
REILY ROBERT R	7433 E OSAGE AVE	MESA	AZ	85212
RICHARD AND DELAINE ANTHONY REV LIV TRUST	7340 E PLATA AVE	MESA	AZ	85212
RICKS INVESTMENTS LP	6001 E UNIVERSITY DR	MESA	AZ	85205
RIECK ROCHELLE E/SPENCER E	7353 E OLLA AVE	MESA	AZ	85212
RIVAS JOHENRY/ARIANA	2733 S ANANEA ST	MESA	AZ	85209
ROBLETO OSCAR M/JONNALYN N	7355 E NARANJA AVENUE	MESA	AZ	85209
ROCKAFELLOW CORINNE M	7429 E OLLA AVE	MESA	AZ	85212
ROLEY AUSTIN O/ROWLEY ARDEN	7345 E ONZA AVE	MESA	AZ	85212
ROLLINS LISA LEA/DARR KYLE D	7415 E OSAGE AVE	MESA	AZ	85212
ROMNEY FAMILY LIVING TRUST	7511 E PORTOBELLO AVE	MESA	AZ	85212
ROMO MELISSA	7518 E NARANJA AVE	MESA	AZ	85209

Property Owners - 1,000+ ft.
Porchlight Homes
SWC Sossaman Rd. Guadalupe Rd.

ROSS GINA	7346 E ONZA AVE	MESA	AZ	85212
ROSS NATALIE L/ROBERT E	7447 E OLLA AVE	MESA	AZ	85212
ROSS PAMELA	7347 E NARANJA AVE	MESA	AZ	85209
ROSSINI BERNARD	7426 E ONZA AVE	MESA	AZ	85212
ROUILLER TIMOTHY J	7415 E NOPAL AVE	MESA	AZ	85208
ROWE ALEXANDER WAYNE	7527 E PORTOBELLO AVE	MESA	AZ	85212
RS PHOENIX OWNER LP	2001 BROADWAY STE 400	OAKLAND	CA	94612
RUPPERT LAURENCE/KATHRYN	2664 S ACANTHUS	MESA	AZ	85209
SAINZ LUIS E	7359 E OSAGE AVE	MESA	AZ	85212
SAMPSON & MORTON LIVING TRUST	7618 E PLATA AVE	MESA	AZ	85212
SAMUEL O DIXON AND MILDRED I DIXON REVOCABLE	7717 E NAVARRO AVE	MESA	AZ	85208
SAMUELS PAUL/MICHAL	7364 E OSAGE AVE	MESA	AZ	85212
SANCHEZ FAMILY TRUST	7625 E PORTOBELLO	MESA	AZ	85208
SANTIAGO FRANCISCO/OROZCO MARIA DOLORES	6991 E CAMELBACK RD D-118	SCOTTSDALE	AZ	85251
SCHLAVIN TODD A	7420 E NARANJA AVE	MESA	AZ	85209
SCHOENTHAL ARIC R	7640 E OBISPO AVE	MESA	AZ	85212
SCHOENWETTER RONALD/CYNTHIA	7728 E OLLA AVE	MESA	AZ	85212
SCHRANTZ CYNTHIA J	7440 E OSAGE AVE	MESA	AZ	85212
SCHREINER TYLER D/SHARON V	7431 E PORTOBELLO AVE	MESA	AZ	85212
SCHRIVER RONALD/KAREN	7734 E NOPAL AVE	MESA	AZ	85208
SCHUMACHER GERALD/HOLLY	26121 CALLE CRESTE	MISSION VIEJO	CA	92692
SCHWALB KEVIN/ASHLEY	7451 E PORTOBELLO AVE	MESA	AZ	85212
SCOCCO JACQUELINE G	7721 E NAVARRO AVE	MESA	AZ	85208
SEAKCR REVOCABLE TRUST	7432 E ONZA AVE	MESA	AZ	85212
SEEGMILLER JUNE/JUSTIN	7553 E OSAGE AVE	MESA	AZ	85212
SELF FAMILY TRUST	8645 E MALLORY ST	MESA	AZ	85207
SELF THERESA G	7444 E ONZA AVE	MESA	AZ	85212
SELLHORST WILLIAM/CHASITY	8865 E BASELINE RD UNIT 1233	MESA	AZ	85209
SHEFFIELD RICHARD J/ANITA R	7500 JABORANDI DR	AUSTIN	TX	78739
SHOEMAKER WARRY E/PHYLLIS D TR	2739 S ATHENA	MESA	AZ	85208
SHONK CLYDE JOSEPH III/MARY JO	7445 E OSAGE AVE	MESA	AZ	85212
SHRADER DENNIS/YVONNE L	7509 E ONZA AVE	MESA	AZ	85212
SICKLER CLAUDIA T	PO BOX 85	MESA	AZ	85211-0085
SILVAS LETICIA	2754 S RAVEN	MESA	AZ	85208-4978
SINGH BOOTA/KAUR JASKARAN	7642 E PLATA AVE	MESA	AZ	85212
SINGH COURTNEY/AMRIT P	2832 S ALETTA	MESA	AZ	85212
SLATER CHRISTINE ELIZABETH	7641 E OBISPO AVE	MESA	AZ	85212
SLAYSMAN TIMOTHY R/KAY W	7437 E NOPAL AVE	MESA	AZ	85208-4978
SMILEY KAREN MICHELLE/RICHARD MARTIN	7417 E NAVARRO AVE	MESA	AZ	85209

Property Owners - 1,000+ ft.
Porchlight Homes
SWC Sossaman Rd. Guadalupe Rd.

SMITH JOSHUA H/JESSICA L	2721 S ANANEA	MESA	AZ	85209
SMITH ROBERT/CINDI/COLTIN	2962 S SEYMOUR	MESA	AZ	85212
SMITH SHAWN	7506 E NARANJA AVE	MESA	AZ	85209
SMITH TYE S/STACEY A	7463 E ONZA AVE	MESA	AZ	85212
SNOW DALLIN REED/LINDSEY/PAUL R/MARSHA K	7522 E ONZA AVE	MESA	AZ	85212
SNYDER TANYA M/JOSHUA M	7553 E PLATA AVE	MESA	AZ	85212
SOLAREZ ELIZABETH/MONTERO MELICIA	7439 E OSAGE AVE	MESA	AZ	85212
SOLHEIM NANCY L/VENABLE STACY J/JONATHAN A	7418 E OLLA AVE	MESA	AZ	85212
SONORAN SPRINGS OWNERS ASSOCIATION	7255 E HAMPTON AVE STE 101	MESA	AZ	85209
SONORAN SPRINGS OWNERS ASSOCIATION	631 S CROWS NEST DR	GILBERT	AZ	85233
SOSSAMAN GUADALUPE LLC	4702 S OLEANDER DR	CHANDLER	AZ	85248
SPARKS STEPHEN/ERIN	7634 E OBISPO AVE	MESA	AZ	85212
STONE JORDAN R/GAYLEDENE A	7364 E PLATA AVE	MESA	AZ	85212
STURNER ROGER F/JOAN EFFIE TR	7733 E NAVARRO AVE	MESA	AZ	85208
SULLIVAN KAREN	7349 E ONZA AVE	MESA	AZ	85212
SUMMERS STEPHANIE/AMBER NICOLE	7436 E NAVARRO AVE	MESA	AZ	85209
SUNLAND VILLAGE EAST ASSOCIATION	2145 S FARNSWORTH DR	MESA	AZ	85208
SUPERSTITION SPRINGS COMMUNITY MASTER ASSOC	2500 S POWER RD #126-3	MESA	AZ	85209
SUPERSTITION SPRINGS COMMUNITY MASTER ASSOC	4201 N 24TH ST	PHOENIX	AZ	85016
SUTHERLAND DARREN D	914 ARNOLD ST	DAVIS	CA	95618
SWAIM CHRISTIN N	7453 E NOPAL AVE	MESA	AZ	85209
SWINGLE SCOTT	7661 E OBISPO AVE	MESA	AZ	85212
TABOR ROBERT C JR/DIANA M	7433 E PLATA AVE	MESA	AZ	85212
TAFOYA KEVIN E/CYNDI	7513 E NAVARRO AVE	MESA	AZ	85209
TANG THANH VAN	7352 E OSAGE AVE	MESA	AZ	85212
TANNIS RICHARD/TRISHA	7554 E PLATA AVE	MESA	AZ	85212
TAYLOR FAMILY TRUST	7346 E OLLA AVE	MESA	AZ	85212
TAYLOR KAYLA/VENUTI JOSEPH	7354 E NARANJA AVE	MESA	AZ	85209
THOMAS AARON S/SHELBY D	7514 E PLATA AVE	MESA	AZ	85212
TIFFER BRIAN A/LOYA-TIFFER MELISSA A	17342 VIA EL CERRITO	SAN LORENZO	CA	94580-3538
TILLWACH KERRI LYNN	7562 E PORTOBELLO AVE	MESA	AZ	85212
TINA MARIE WEISSERT REVOCABLE LIVING TRUST	7352 E PLATA AVE	MESA	AZ	85212
TONGE ALAN R/LISA K	7446 E PLATA AVE	MESA	AZ	85212
TORRES JESUS M	8435 ALAMEDA STREET	DOWNEY	CA	90242
TORRES RAMONA/KAPLAN JARED	7342 E OLLA AVE	MESA	AZ	85212
TOWE CHAD/SARAH	7404 E OSAGE AVE	MESA	AZ	85212
TOWNSEND JAMES M	8113 E MILAGRO AVE	MESA	AZ	85209
TRAYNOR MERYLIN	PO BOX 67	KAKTOVIK	AK	99747
TRZCINSKI WAYNE	7511 E OSAGE AVE	MESA	AZ	85212

Property Owners - 1,000+ ft.
Porchlight Homes
SWC Sossaman Rd. Guadalupe Rd.

TUCKER ALAINA/CHAD	7504 E ONZA AVE	MESA	AZ	85212
TURILLI LAUREN	7357 E ONZA AVE	MESA	AZ	85212
TWILLEY WILLIAM JOSEPH/GRACE LORRAINE	7436 E OLLA AVE	MESA	AZ	85212
UBALDO AND MAGDALENA GARCIA LIVING TRUST	7649 E PLATA AVE	MESA	AZ	85212
UNGER KYLE SCOTT	7358 E ONZA AVE	MESA	AZ	85212
UPTON MARTIN/CLAIR	7453 E PLATA AVE	MESA	AZ	85212
VARIN JAIME A	2720 S SAWYER CIR	MESA	AZ	85209
VEGA FRANCISCA	7529 E OSAGE AVE	MESA	AZ	85212
VENERABLE NICOLE C	7457 E NOPAL AVE	MESA	AZ	85209
VERDUGO PHILLIP M/MARY LOU	7405 E NARANJA AVE	MESA	AZ	85208
VEST RAYMON JAMES/WENDY ANN	7362 E OLLA AVE	MESA	AZ	85212
VILLICANA JUAN J/HERNANDEZ MONICA	7419 E PORTOBELLO AVE	MESA	AZ	85212
VILLONT VICTOR K/LINDA L	7459 E PLATA AVE	MESA	AZ	85212
WADE BOBBIE/CLAYTON PATRICK	7356 E PORTOBELLO AVE	MESA	AZ	85212
WADE NATASHA M/LOUIS R	7458 E PORTOBELLO AVE	MESA	AZ	85212
WANG NING/JI XIAOYU	7539 E ONZA AVE	MESA	AZ	85212
WARREN ANDREW J	2875 W HIGHLAND ST NO 1194	CHANDLER	AZ	85224
WATT HERBERT/ANNETTE	7420 E ONZA AVE	MESA	AZ	85212
WATTS CLAYTON L/WILLIE LOUISE TR	2652 S ACANTHUS	MESA	AZ	85208
WEINER FAMILY LIVING TRUST	7714 E OBISPO AVE	MESA	AZ	85212
WHITNER NANCY	7363 E NARANJA AVE	MESA	AZ	85209
WIDDER JAMES RUSSELL JR/KOREEN ROCHELLE	7708 E OBISPO AVE	MESA	AZ	85212
WIECHMANN JOHN/WYLENE	7711 E OBISPO AVE	MESA	AZ	85212
WILDRICK STEPHEN J/AMY M	7425 E NOPAL AVE	MESA	AZ	85209
WILLIAMS MATHEW J	7503 E ONZA AVE	MESA	AZ	85212
WILLIAMS TAYLOR K/KRISTIN N	7515 E ONZA AVE	MESA	AZ	85212
WITUCKY TRUST	7535 E PORTOBELLO AVE	MESA	AZ	85212
WOLFORD DANIEL B/MARIA C	2866 S ALETTA	MESA	AZ	85212
WORDEN MARK N/LISA M	2725 S ANANEA AVE	MESA	AZ	85208
WRIGHT CHRISTOPHER D	3012 S SEYMOUR	MESA	AZ	85212
WURTH AMY/JASON	7432 E NAVARRO AVE	MESA	AZ	85209-6267
WYNN STEVEN D	7412 E NAVARRO AVE	MESA	AZ	85208
YOUELLS RICHARD A/JULIE A	7448 E OLLA AVE	MESA	AZ	85212
YOUNG JOSHUA G	2816 S ALETTA	MESA	AZ	85212
ZANTELO DAWN ANNETTE	7403 E OSAGE AVE	MESA	AZ	85212
ZEHRING KENNETH/MONICA	7362 E ONZA AVE	MESA	AZ	85212
ZWEBER CHARLES J/KAREN L	7703 E NEVILLE AVE	MESA	AZ	85209-6145

HOAs and Neighborhood Associations - Notification List

Porchlight Homes, SWC Guadalupe & Sossaman

Neighborhood Name	First Name	Last Name	Street #	Street		City	State	Zip
				Direction	Street Name			
Sunland Village East	Beverly	Selvage	2627	S	Hibiscus	Mesa	AZ	85209
Boulder Creek	Janis	Bullock	8064	E	Olla	Mesa	AZ	85211
Superstition Springs Community Master Association	Dave	Hubalik	6929	E	Medina Ave.	Mesa	AZ	85209
City of Mesa	Andrea	Alicoat	P.O Box		1466 Ste 250	Mesa	AZ	85211